FOOTBALL EXTRA

FINAL·SCORES

3 CENTS

BOSTON (EVENING) AMERICAN

GREEN FINAL

Entered as second class matter at Boston Postoffice

VOL. XLI—NO. 163 BOSTON, SATURDAY, SEPTEMBER 30, 1944 24 PAGES PRICE 3 CENTS

DARTMOUTH HC 0-0 AT HALF

Tigers, Browns in Late Lead

Details on Back Page

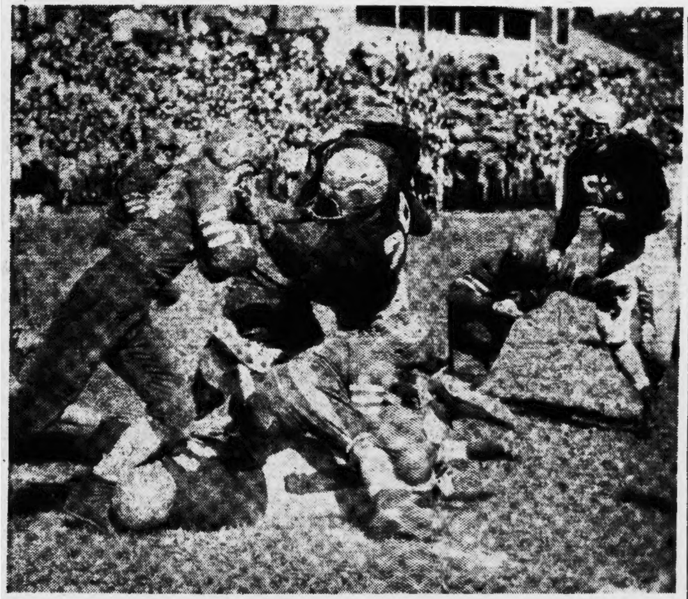

Healey of Wakefield Goes Through Center of Medford Line for 4 Yards

International News Photo by Edwin Stephan

FOOTBALL RESULTS

At Cambridge

HARVARD	0	7	+	+	—
WORCESTER	0	0	+	+	—

At New Haven

YALE	0	0	0	+	—
COAST GRD.	0	3	0	+	—

At Hanover, N. H.

DARTMOUTH	0	0	+	+	—
HOLY CROSS	0	0	+	+	—

At Providence

BROWN	7	18	13	+	—
TUFTS	0	0	0	+	—

SCHOOL FOOTBALL

At Malden

WALTHAM	0	0	0	+	—
MALDEN	0	0	0	+	—

At Newton

NEWTON	20	6	+	+	—
RINDGE TECH.	0	0	+	+	—

Yanks, French In 3-Mi. Gain

By JAMES M. LONG

LONDON, Sept. 30 (AP)—American and French troops advancing up to three miles today struck into the first two Vosges mountain passes guarding the Rhine, but all along the western front the Allies battled desperate German resistance and chill rains, and had settled into the nearest thing to positional warfare since Normandy.

WESTERN FRONT—Third Army forces have repulsed German counter attacks in the area of Gravelotte, west of Metz, while in the foothills of the Vosges the Seventh Army liberated the village of St. Gorgon. Other Allied drives are indicated by arrows.

The Germans lost 113 tanks—almost the equivalent of an armored division—in two days of counter attacks on the Third Army front, and threw artillery shells and rockets in vain efforts to halt Allied pushes while they strengthened defenses.

Lt. Gen. Patch's French and American battle team fought up the snow-powdered slopes into the entrances to two Vosges passes northeast of Epinal and Lure.

Four miles east of Remiremont, 50 miles south of Nancy, American patrols pushed through a forest in the St. Ame sector. Farther north the American First Army attacked against Hurtgen deep in the Siegfried barrier to Cologne, and tore through eight fortifications of Nazi pillboxes at Prum on the way toward Coblenz.

In Holland British infantry and paratroops of two American divisions stopped German counterattacks against the vital Waal bridge at Nijmegen. Fighting grew fiercer in the sharp Allied wedge across the German border into the Reichswald forest.

A frontline correspondent said the Germans were digging in frantically along the Maas (Meuse) river, hoping to prolong the war through another winter. But the British Second Army steadily was building up strength in its 50-mile long corridor into the Netherlands.

Canadian troops northeast of Antwerp hit westward against sizable German pockets, and Polish soldiers deepened their bridgehead across the Antwerp Canal west of Turnhout, capturing Merxplas in a two-mile advance.

The German colonel commanding at Calais was said to have declared:

"I have received orders from my Fuehrer to fight to the last man, and that is what I intend to do."

Also on the coast, Cape Gris Nez had fallen to Canadian assault and its crosschannel batteries that had made life touch-and-go in Dover and Folkestone for four hard years were silenced at last.

German troops that pushed to the south bank of the Dutch Rhine opposite Arnhem were shoved back across the river last night and destroyed the north-

Continued on Page 8, Column 3

Quit, Save Self, Hungary Told

By DANIEL DE LUCE

MOSCOW, Sept. 30 (AP)—Russia opened up today with a strong propaganda campaign urging Hungary to surrender as Red Army troops tightened a pincers offensive against Hitler's last big Balkan vassal state.

Leaflets dropped over the Hungarian lines encouraged enemy troops to capitulate. The leaflets declared the Romanians were well received when they threw down their arms.

Broadcasts informed the Hungarian people it was not too late to desert Hitler and save themselves.

The Russian offensive against Hungary has cracked a 90-mile stretch of frontier fortifications along the Czech-Polish border defending the Ruthenian highlands, and is sweeping west through northern Transylvania.

Gen. Petrov's combined Russian-Czechoslovak forces, driving a wedge into every important Ruthenian pass, extended their grip on pre-war Czechoslovakia's frontier to 160 miles.

Marshal Malinovski scored a major success in the eastern Carpathians by capturing the Transylvanian city of Targu-Mures and crossing the Mures river line 50 miles east of Cluj, Hungarian-annexed Transylvanian capital.

Operations of Malinovsky's forces on the Hungarian plain from western Romania were not mentioned officially here.

(A Bucharest broadcast said the Russians had broken into Oradea, strategic rail city controlling one of the main Nazi escape routes out of Transylvania. It is only six miles from the pre-war Hungarian frontier.

(Berlin reports implied that Red army troops temporarily had smashed into Szeged, Hungary's second city.)

In the north the battle for Riga grew in fury. The Germans were knocked out of 30 additional settlements, but enemy resistance definitely stiffened.

(The Swiss radio said the Russians landed on the Islands of Hiuu (Dago) and Saare (Osel) off the Estonian coast. Capture of the islands would complete the ousting of the Germans from all Estonian territory.)

Western Reich Pounded Again

LONDON, Sept. 30 (AP)—Between 750 and 1000 Fortresses and Liberators today attacked Munster, Hamm and Bielsfeld in western Germany, headquarters announced.

RAF Mosquitos bombed Karlsruhe last night in what the air ministry said was a well concentrated attack.

A communique said all the bombers returned from Karlsruhe. Other planes laid mines in enemy waters.

Robots Kill 6 More in Britain

LONDON, Sept. 30 (AP)—Flying bombs killed at least six persons early today in the southern counties and the London area, and caused injuries to many others.

The Germans took advantage of overcast weather to launch two attacks, the second just before dawn.

Dover Gaily Rejoices: 4 Years of Shelling Ends

By LEWIS HAWKINS

DOVER, England, Sept. 30 (AP)—Residents of Dover sang, shouted and danced through the streets of their battered city today after they were told officially their ordeal by gunfire was ended. It was just over four years ago that the first German shell crashed across the narrow Dover strait.

Flags were flown today from the windows of nearly all the houses. Men working on the hundreds of shell-damaged houses paused long enough to whoop out a few cheers.

It is expected thanksgiving services will be held on the beaches Sunday with the Archbishop of Canterbury presiding.

Shortly after 10 a. m. loud speakers in the town gave this message:

"The mayor has received official information that all the long range guns on the other side of the channel have now been captured."

The message was also broadcast in the caves, where many people have been sheltering the last month during the fierce bombardment of this little capital of the so-called "Hellfire Corner."

3 New Palau Isles Captured

By Associated Press War Editor

Three new Palau islets were in American hands today after swiftly exploited landings designed to hasten the use of that western aerial dagger aimed at the Philippines.

Adm. Nimitz announced yesterday the first U. S. Marines had pushed northward from embattled Peleliu to secure near-by Ngesebus islet and its 4800-foot fighter strip, Kongauru and a third unnamed sand dab.

This brought to nine the American-held islands in the southern Palaus, where the Japanese death toll has risen to 9772.

Tokyo radio reported "many residents" had begun to leave Manila, as a result of recent carrier plane raids, and a "committee on evacuation" is giving "every possible aid."

Japanese guns, however, drew closer to major American air bases in China, and observers reported Chungking was in one of its gloomiest moods with free predictions that the continental campaign had lengthened the war by months. Nipponese columns were only 31 miles from Kweilin, key provincial capital of Kwangsi province, and have reached Tanchuk, with the Japanese already claiming complete occupation of it and Paoching, 65 miles west of Hengyang.

5th Repels Nazi Attacks

ROME, Sept. 30 (INS)—Fierce Nazi counter-thrusts in the mountains of northern Italy were beaten back today by the Allied Fifth Army in bitter fighting under torrential downpours of rain.

Nazi Field Marshal Kesselring concentrated his counter-attacks against strategic Monte Battaglia.

The forces commanded by Lt. Gen. Clark repelled the repeated enemy blows in stiff slugfests.

British troops of the Fifth Army pushed forward in the mire of mud to score an important advance which resulted in capture of strategic Monte Fuso, key feature on the Florence-Forli road.

Move to Poison Hitler Fails

LONDON, Sept. 30 (INS)—The Madrid correspondent of the London Daily Mail declared today that another attempt was made against the life of Adolf Hitler last month—with poison.

Quoting "a distinguished German just arrived in Madrid" the Daily Mail reporter said the informant gave as his source of information "the chief of the Gestapo at Berchtesgaden."

While studying astrology at the summer house at his Berchtesgaden hideout, in company with his private astrologer, Hitler was just going to drink his customary cup of black coffee when suddenly the astrologist warned the Fuehrer not to drink as the beverage was poisoned, the story went.

Phillips Keeps Post As Envoy to India

WASHINGTON, Sept. 30 (AP)—William Phillips, after a conference with President Roosevelt today, told newsmen he would remain in this country for some time and that his position of personal representative of the President to India, with the rank of ambassador, will remain unchanged.

It was the first time Phillips had seen Mr. Roosevelt since his return from India and since the published reports of a controversy stemming from exuressions on the Indian political situation attributed to Phillips. The latter plans to leave immediately for a rest at his home in Massachusetts.

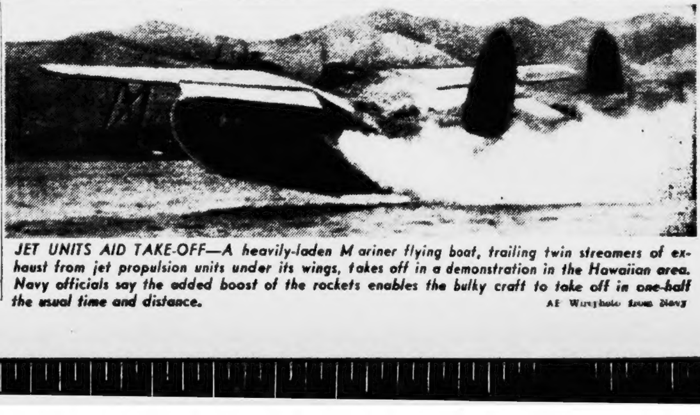

JET UNITS AID TAKE-OFF—A heavily-laden Mariner flying boat, trailing twin streamers of exhaust from jet propulsion units under its wings, takes off in a demonstration in the Hawaiian area. Navy officials say the added boost of the rockets enables the bulky craft to take off in one-half the usual time and distance.

AP Wirephoto from Navy

ENS. MARIE GRIFFIN of the WAVES today became the bride of Lt. Joseph I. Roberts at a nuptial mass in St. Gregory's Church, Dorchester. The bridegroom is a veteran of the South Pacific campaign and his bride is stationed at Chelsea Naval Hospital. A wedding reception was held at the Hotel Commander in Cambridge.
INP by Joseph Parodi

Mystery Witness Aids Jackie Cooper

SOUTH BEND, Ind., Sept. 30 (INS)—"Nothing took place out of the ordinary" in the hotel suite where Jackie Cooper and two other defendants allegedly contributed to the delinquency of two minor South Bend girls, defense witness testified today. The identity of the witness, a fellow Navy V-12 trainee of the former film star at Notre Dame University, was withheld. His presence in the suite the night of July 22 had not been previously disclosed.

The party, the prosecution alleges was climaxed by the seduction of one of the girls by George Bender, 24, of Sheffield, Ill., also a trainee and a defendant.

A fourth defendant is Ollie Lowery, a waiter charged with serving drinks to the minor girls.

He said he and another unidentified trainee and Miss Pauline Frederick, 19, a defendant, met the 15 and 16-year-old girls on the street, and that he and his companion invited them to go on a party.

They accepted, he said, and they later met Cooper and Bender in the hotel taproom, where the girls had had "a few drinks."

They all went to the suite previously engaged by Cooper.

Cooper had some Scotch whisky, he testified, and he saw Cooper and Bender "take some drinks" but none of the girls drank anything.

"I was with the 16-year-old girl," he testified, "and she didn't seem to be having a very good time."

So, he said, he took her to the street and put her on a bus for home.

Cooper was to resume his testimony today. Previously the 15-year-old girl, three Navy trainees, and Zasu Pitts, stage and screen star, had testified.

Miss Pitts was a character witness for Cooper.

The 16-year-old girl said she was not molested at the party.

The 15-year-old girl, whose appearance in court was ordered after her physician had declared her physically unable to attend the session, told the court she had spent the night of July 22 in hotel rooms with Cooper and four others while "pretty intoxicated," according to an Associated Press dispatch.

"I had a scotch-and-soda, a scotch-and-ginger ale, and I don't know what else," the girl said.

The girl related how she and her girl friend had met Miss Frederick on a South Bend street at 8 p. m. July 22 and had joined the group after being invited to a party by Miss Frederick.

The girl said the group had paired off, she with Bender, Miss Frederick with Cooper and the 16-year-old girl with the sailor named Bill. She said she and Bender went to another room not connected with the first room. In answer to a direct question by Montgomery, she said she and Bender were intimate there.

The 16-year-old girl gave similar testimony concerning events up to the time the three couples allegedly separated and went to different rooms. She said she was not molested by her partner. She said that once she opened a connecting door into another room and saw Miss Frederick nude.

Cooper took the stand and described circumstances leading up to the party. He said he and three other V-12 trainees planned a party for a visiting friend, to which it had not been indicated that girls would be invited.

He said he had rented three bedrooms after trying to rent a bedroom and a sitting room at the hotel. He said the friend, a former Notre Dame V-12 trainee, had intended to stay overnight but never showed up for the party.

PAULINE FREDERICK, 19
On Trial With Jackie Cooper

Hail Blood Test Plan

Leading Boston medical authorities today hailed the suggestion of an Everett physician that all babies in the state be blood-typed at the age of six months.

The Everett doctor's recommendation followed discovery of the plight of Mrs. Edmund Merchant of Plymouth st., Everett, mother of a week-old baby and in serious need of one of the world's rarest blood types. She is at Whidden Memorial Hospital.

Hospital authorities, describing her condition as only fair, said she is in immediate want of a transfusion of type 3RH negative blood. Hundreds of donors were tested in vain.

While search for this blood type continued today without success, Dr. Abraham Ginsberg of the Whidden staff advanced his suggestion to blood-type babies as soon after birth as their blood has stabilized, to avoid futile searches in the future.

Dr. William Damashack, termed by Red Cross officials the leading blood authority in New England, said Dr. Ginsberg's idea was perfectly feasible.

Dr. Fritz Haase, a director of Massachusetts General Hospital, said he had never heard of the idea before, but declared it was absolutely reasonable.

Specialists explained that the tragedy of Mrs. Merchant's case, and others like it, is that only a small percentage of persons have Type 3RH negative blood, and not one in 1000 is likely to know what type of blood he has.

Blood donor center officials admitted donors are no longer told in what category their blood is.

Nelson Resigns, Krug Tops WPB

WASHINGTON, Sept. 30 (AP)—President Roosevelt today accepted the resignation of Donald M. Nelson as chairman of the War Production Board and said he was counting on Nelson remaining in the government "in a high post of major importance."

The President named Julius A. Krug as Nelson's successor, but did not immediately disclose the post he had in mind for Nelson. Krug has been acting WPB chairman.

White House Secretary Early told reporters Nelson had sent in his letter of resignation yesterday to take effect immediately.

Nelson asid hhe and Maj. Gen. Patrick Hurley had carried out the first phase of the work assigned to them in China by the President and that he had returned to make certain essential arrangements for completing his part of the mission.

The main purpose of his letter, Nelson said, was to tender his resignation. He added he had contemplated this action since war production had successfully met its crucial task in the invasion of Eprope.

He had delayed, Nelson said, only until he could chart the course of WPB in the reconversion program.

Nelson said today the policies, plans and methods of war production are well established, and during his absence Krug "administered the board very successfully" and is quite capable of completing development of plans for reconversion.

The record of War Production, Nelson wrote Mr. Roosevelt, shows what can be done in combining efforts of labor, management and government.

In accepting the resignation, the President said the world was aware of the great part American production has played in the war. He praised Nelson's work and said he could not agree with him that "you leave Washington."

The war in Europe is unfinished, Mr. Roosevelt said, and the country faces postwar problems of greatest complexity and needs the ability of men like Nelson, former Sears Roebuck vice-president.

MRS YVONNE HAMEL
Maniac Sought as Her Slayer

All Clues Fail in Widow Slaying

LAWRENCE, Sept. 30 — With both robbery and attack ruled out as motives for the fiendish slaying of Mrs. Yvonne Hamel, 45-year-old widowed war worker, detectives today questioned a dozen persons but said so far they were without clues in the murder investigation.

Dr. Alan R. Moritz, state pathologist, and Medical Examiner Nicholas J. Scarito said an autopsy disclosed the woman died of a skull fracture and there had been no attack.

Robbery had been discarded as a police theory when the widow's $19.60 pay envelope was found intact in her pocketbook.

Her unconscious form was found in the rear of a six-tenement house in Hancock st. near her home. She died at Lawrence General Hospital six hours later.

$300 BLAST IN ALLSTON

Because the employes were out to lunch, nobody was injured by an explosion today which caused $300 damage at an automobile ignition shop in Brighton ave., Allston.

Survivor of Triple Auto Date Tragedy to Be Bride

Miss Grace E. Saunders, 18, of Newtowne Court, Cambridge, sole survivor of a tragic double-date in Lexington last winter in which her three companions froze to death, today filed wedding intentions in Cambridge City Hall.

The prospective bridegroom is Albert W. Pitrone, 25, of Howard st., Roxbury, a former Cambridge resident and a factory worker.

Miss Saunders, fully recovered from her ordeal, is employed in a Cambridge candy factory. She said the ceremony would be performed Oct. 6 at 7 p. m. in Broadway Baptist Church, Cambridge, by Rev. Ralph F. Palmer.

Miss Saunders' companions, Ruth Place, 16 and two brothers, John and James Keefe, were frozen while the quartet sat in a parked car last January. They remained in the car for several days. Miss Saunders recovered consciousness enough to make her way home.

GRACE E. SAUNDERS
Tragedy Survivor to Wed

The Weather

LOCAL: Fair today, followed by increasing cloudiness tonight and rain beginning before morning. Little change in temperature through Sunday, except not quite so cool in the suburbs tonight. Lowest temperature tonight will be about 50.

MINIMUM N. E. TEMPERATURES

BOSTON	44	Concord	32
Bangor	30	Hartford	40
Burlington	33	Providence	41

Warmest this date, 83 in 1927.
Coolest this date, 36 in 1888.
Sun rises at 6:10 a. m.; sets 6:26 p. m.

Daily menus and recipes by Martha Lee a regular feature in the Boston American.

Reds Work Navy Base 15 Months at U. S. Port

By MEL MEADOWS

(Copyright, 1944, Hearst Publications, Inc., Seattle Post-Intelligencer Department)

SEATTLE, Sept. 30—Soviet government operation of a naval base on American soil and its use as a rendezvous port for transshipment of cargoes and refueling of armed Russian vessels was disclosed today to the Post-Intelligencer.

BETWEEN WATCHES—A refreshing salt water shower, as administered by Radioman David Myers of Main st., Charlestown, cheers Machinist's Mate A. De Sisto of Charter st., North End, between watches on combat patrol somewhere in the Southwest Pacific. Navy Photo

Revelation that armed vessels under command of the Russian navy are based at and operated out of an American port was made by Rep. Warren G. Magnuson (D.) of Washington.

Congressman Magnuson, although ranking Pacific Coast member of the House Naval Affairs Committee, said he learned only recently of Russian operations out of the American port secretly conducted for more than 15 months.

"Direct inquiry," he said, "to Secretary of the Navy Forrestal confirmed information reaching me that the Soviet base is being operated by the Russian government under terms of the lend-lease agreement."

Port facilities, he said, are under lease from an American company. Payment is made by an American agency directly to this firm, although the Russians have full use of the harbor as an operational base under terms of lend-lease, he explained.

The Russian base, acquired more than 15 months ago, makes available to Soviet vessels a harbor several miles long and nearly a mile wide.

In addition to a pier sufficient for a vessel to discharge all hatches simultaneously, facilities of the American company include warehouses, oil storage tanks and living quarters for an undetermined number of men.

Vessels may also anchor in the bight on one shore. Aids to navigation include a previously established lighthouse, a recently established radio beacon and other improvements made by this government before turning the base over to the Russians.

Russian merchantmen, all under command of the Soviet navy, have been transshipping cargoes and using the base as a coaling station, but no estimate of the shoreside force quartered at the base could be obtained.

The American firm is being paid $400 a month for use by the Russians of the company's facilities.

Dewey Plans Drive In Midwest and N. E.

By LEO W. O'BRIEN

ALBANY, Sept. 30 (INS)—Gov. Dewey, abandoning plans for a week-end rest at his Pawling farm, waded through accumulated state business today and made arrangements for a Monday birthday party for his older boy Thomas E. Dewey, Jr., who will be 12 on Oct. 2.

The Republican nominee has worked out with National Chairman Herbert Brownell, Jr., a tentative campaign itinerary for October and the first week in November, but details are subject to change and will not be announced for several days.

It is known Dewey will swing into the Midwest soon after his Oct. 6 speech at Charleston, W. Va., and the campaign will be devoted to a drive for New York's 47 electoral votes.

The GOP candidate, in a statement on National Newspaper Week, Oct. 1 to 8, sharply criticized the Roosevelt Administration for the volume of government releases sent to newspapers during the paper shortage.

In one week, he said the output of such releases to a single newspaper weighed 16¾ pounds. If all of them were reprinted, he added, it would have required the entire space of a large metropolitan daily for five days.

"I have every confidence," he continued, "that our free press will continue to resist government domination of its contents, and such examples will be rebuked as sheer waste and arrogance."

Gov. Dewey said suppression of a free press by dictators in Europe is a lesson "not without some application to our own country as has been indicated by some of the tendency of the government in power, against which most editors and publishers have been watchful."

MOTHER RECEIVES SON'S MEDAL—Maj. Gen. Sherman Miles (right) commanding general of First Service Command, presents Silver Star to Mrs. Edward A. Malone of Brewer st., Jamaica Plain, posthumously awarded her son, Lt. Arthur F. Malone, who was killed in action on New Georgia. A second son, Lt. Edward A. Malone, Jr., USN, watches the ceremony. INP by Carleton Fellingolo

Alfred E. Smith Seriously Ill

NEW YORK, Sept. 30 (AP)—Former Gov. Alfred E. Smith is seriously ill at Rockefeller Institute Hospital but his condition is "still hopeful," Dr. Raymond P. Sullivan, his physician, said today.

"Last night he did not respond as well as had been expected," Sullivan said.

Smith, 70, was admitted to St. Vincent's Hospital Aug. 10 suffering from heat exhaustion, but he has not been in good health since his wife's death several months ago.

Twins Who Won't Part Killed in War

CANTON, Ill., Sept. 30 (AP)—The twin sons of Mr. and Mrs. Guy Vaughn, Ipava, who refused to be separated when only one of them was drafted in 1941, were killed in action in France Sept. 11, their parents have been notified by the War Department.

The youths, Sgt. Archie Willis Vaughn and PFC Otis Wilson Vaughn, would have observed their 26th anniversaries Sept. 17. Four other brothers and a brother-inlaw are in service.

When Otis was drafted late in 1941, Archie, from whom he never had been separated, enlisted.

Waiting Return of Soldier Hubby, Mother of 2 Learns He's Dead

By EDWARD M. MARTIN

"I'll be seeing you Christmas, honey. Regards to all and hugs and kisses, from husband and daddy."

This was just what Mrs. Helen O'Leary was waiting for. Her husband, father of her children, was coming home. She knew it was true because he said so in a letter she just received.

Pvt. Joseph F. O'Leary, 29, a hero of the D-Day invasion of Normandy, was coming home.

In her modest Norfolk st., Cambridge home, Mrs. O'Leary had explained the glad tidings to her two little daughters, Patricia Frances, 4, and Gemma, 3. Theirs was to be a most happy Christmas.

Then the doorbell rang. A messenger handed the young wife and mother a two-star-studded telegram from the adjutant-general's office in Washington. Through eyes that refused to believe, she read: "Killed in action on 30 August, in France, Pvt. Joseph F. O'Leary."

"It just can't be so—I can't make myself believe it," the young mother sobbed to the writer as her two little ones knelt at her side. "We were so happy—he loved us dearly.

"A few days before he left for overseas in January, we were all so happy. We hated to see him leave when his 10-day furlough was up."

Mrs. O'Leary read and re-read the letter her young husband had written two days before he was killed in action.

"Hi, Helen Dearest:

"I can hardly wait to hold you in my arms again, Helen. This war can't be over any too soon for me.

"How are our precious children, Pat and Gem? Excellent, I hope. I am in the best of health.

"Everything is quiet and peaceful here. The only noise we hear is that of the French kids playing games.

"So far I haven't received any mail. To look at the picture of Pat, Gem and you, dear, gives me the highest degree of pleasure here.

"I'll be seeing you Christmas, honey. Regards to all. Love and hugs and kisses, from Husband and Daddy."

Pvt. O'Leary, a native of Cambridge, was graduated from Wellington Grammar School and attended Rindge Technical School. Before being called to the colors, he conducted an oil and ice business in Cambridge.

CHEERED—Rep. Clare Boothe Luce, Connecticut Congresswoman, waves greetings to an audience which she addressed in Philadelphia at a rally held by state and city Republican leaders. Associated Press Wirephoto

Clare Luce Hits F. D. for Secrecy

PHILADELPHIA, Sept. 30 (AP)—Rep. Clare Boothe Luce (R.) of Connecticut said today "the American people should have been led into the war—not lied into it."

"The facts leading up to Pearl Harbor and our almost certain involvement were never presented to Congress or the American people," she said at a press conference after her campaign speech for Gov. Dewey last night.

"Roosevelt must sometime explain why he jumped Adm. Kimmel over the heads of 62 other officers," she said. "I believe it would be for one of two reasons—political favoritism, or that Kimmel agreed to a proposition the senior officers would not have agreed to."

Mrs. Luce described Dewey as "the inevitable man" who "will lead the way to a people's peace."

JERUSALEM CHIEF KILLED

JERUSALEM, Sept. 29 (Delayed) (AP)—Asst. Supt. of Police T. J. Wilkin was fatally wounded by two gunmen who waylaid him and opened fire with pistols in Jerusalem this morning.

Marine PFC Thomas H. King and his bride, the former Irene Murphy, both of Randolph, cut their wedding cake at a reception at Longwood Towers today, following their marriage in St. Mary's Church, Randolph. INP by Lester MacLellan

JESS BARKER AND SUSAN HAYWARD
Film Pair Kiss and Make Up; Doc Stork En Route

Hayward, Barker Reunite Over Baby

By LOUELLA O. PARSONS

(Copyright, by Los Angeles Examiner and International News Service)

HOLLYWOOD, Sept. 30 (INS)—The last few days have been hectic in the life of Susan Hayward who parted from her bridegroom Jess Barker the night of the now famous Turhan Bey-Steve Crane bout. Not that Susie or Jess had anything to do with the fight. They had their own private troubles.

Well, Susan is to become a mother next April and she and young Barker have decided to have another try at matrimony.

"We dine together to talk things over," said Susie, "and we love each other so we have decided to give our marriage another chance and see if we cannot work out our troubles. I suppose much of our unhappiness was due to our living in our small apartment."

Young Barker has just signed a contract for Lana Turner's current picture. The fact that he had no job all during their marriage may have had something to do with their matrimonial troubles.

AT HEARING—After being found nude in a downtown street earlier in the day, Ruth Otterbeck, former Atlantic City burlesque chorine, appears at magistrate's hearing in Philadelphia where a neighbor, Murray Vernick, answered criminal attack and assault and battery charges.
Associated Press Wirephoto

Polish Leader Ousted; Bor In

By ALEX H. SINGLETON

LONDON, Sept. 30 (AP)—Gen. Kazimierz Sosnkowski was ousted today as commander-in-chief of Poland's armed forces in a move to placate Russia and pave the way for resumption of friendly Polish-Soviet relations.

Yielding to persuasion of peasant-born Polish Premier Stanislaw Mikolajczyk and pressure of the British government, President Wladyslaw Rackiewicz signed the decree dismissing his long-time friend as Poland's military leader.

The country's military leadership was transferred to the hero of the Warsaw uprising and commander of Poland's underground army, Gen. Tadeusz (Bor) Komorowski—until recently known only as "Gen. Bor," regarded in London quarters as acceptable to Moscow.

MP's Want Data On Tyler Kent

LONDON, Sept. 30 (AP)—Two members of Commons served notice today they would ask Foreign Secretary Eden whether Tyler Kent, former code clerk in the U. S. embassy, had supplied information to the enemy and whether Kent's British associates would be prosecuted.

Kent is serving a seven-year sentence for violation of Britain's official secrets act. He was sentenced in November, 1940.

Sir Ralph Glyn, a Conservative, and William Gallacher, a Communist elected in 1935, said they would ask about Kent's activities and if Eden "intends to prosecute any of Kent's British associates."

Coffee O. K.

NEW YORK, Sept. 30 (INS)—American housewives were assured today rumors of a possible coffee shortage are "unwarranted."

George C. Thierbach, president of the National Coffee Ass'n, stated that although there are difficulties buying green coffee abroad "the problems are temporary and are being solved."

Broken Home Sets Tragedy

COSHOCTON, O., Sept. 30 (AP)—A young father who Prosecutor Russel E. Lyons said admitted dropping two of his four small sons into Mohican river rather than see them live without a home, sat silently in a cell reading a Bible today.

One of the boys drowned, the other crawled out to safety. The other two, Lyons said, were left under a tree half a mile away with only a blanket to protect them from a cold rain.

Lyons said he would file a murder charge today against the father, 31-year-old Warren Patterson, and Judge J. C. Daugherty summoned a special grand jury to meet Monday.

The prosecutor traced the tragedy to a broken home. Patterson related, Lyons said, that he and his wife separated two monthe ago and he assumed custody of their sons three weeks later. Mrs. Patterson was arrested at Ashland, the couple's home, on a charge of abandonment and placed in jail there.

Lyons said Patterson told him this story in a signed statement:

After assuming custody of the sons, he found it difficult to care for them and maintain his job as machinist at Ashland. He asked the Ashland Probate Court to place them in a home, but the request was denied.

Patterson became frantic because he could not provide a home for his boys. He put them in his automobile and drove to Coshocton.

About midnight, he came to the bridge crossing the small Mohican river and stopped the car. He told the children to sleep.

MRS. WARREN PATTERSON
Held in Child Abandonment

Finally he got out, took Larry, 1½, and Raymond, 7, to the railing of the bridge, carrying one under each arm. He dropped them 10 feet into the water.

"I made up my mind to get rid of them all, but I lost my nerve," Patterson said in the statement. So he got into the car and drove a short distance down the road. Stopping again, he left his 8-year-old twins, Gene and Glenn, under a tree in a field, left a blanket and departed.

Larry drowned, and his body was recovered yesterday. Raymond fell into water that came only to his armpits. He crawled to shore, then wandered around most of the night before Charles Fessler, an oil driller, picked him up. The twins were found late yesterday, still under the tree where their father had left them.

Warren Patterson

Raymond Patterson

Mrs. Andrews Confident Of Victory in Farm Slaying

SALINAS, Cal., Sept. 30 (INS)—Mrs. Frances Andrews returned to her cell in the Monterey county jail full of confidence that she will win her fight to prove herself innocent of charges she murdered a 19-year-old farm boy.

As the trial recessed for the week-end, the 38-year-old society leader walked out of the courtroom holding her head high and with a smile of serene confidence on her face.

All day long she had listened to testimony concerning young Jay Lovett, whose body she found the night of July 15 on a roadside 250 yards from her ranch gate, shortly after she had retired for the night, she said.

There were times when she winced as testimony was given regarding the condition of the boy's body, the kind of clothes he wore—the defendant herself had bought the slacks he was wearing—and the state of mind he might have been in as he left her house and started to walk home.

Mrs. Andrews is accused of shooting the good-looking young Lovett because she was jealous of his attentions to chic and vivacious Mrs. Nancy Linde, who also owns a ranch in leisure-loving Carmel valley, adjacent to the ranch where Jay Lovett's family lived and close to the Andrews ranch.

The state called Mrs. Linde to the stand to support this claim.

Mrs. Linde testified Jay was at her home on the night of his death, having dinner with her. There was no one else at home. Jay had been asked by Mrs. Linde to do some electrical work for her and she invited him to have dinner.

"Did he have anything to drink?" Brazil asked her.

"Yes," she replied, "a highball after dinner—one—and some wine with his dinner."

His state of mind was normal, she related under Brazil's questioning and he did not mention suicide at any time in her presence, the witness said.

BOND TOUR OFF—Ill health today forced Venus Ramey of Washington, D. C., "Miss America of 1944," to cancel a proposed nationwide war bond tour. International News Photo

Scouts Elect J. M. Bierer

SWAMPSCOTT, Sept. 30 (AP)—John M. Bierer, managing director of the Boston Woven Hose and Rubber Co., today was unanimously elected regional chairman of the Boy Scouts of America at the third wartime training conference of New England Scout leaders.

Bierer succeeded William V. M. Fawcett of Newton, who had served as chairman for the past three years.

Elected members of the regional committee were: Robert S. Judd of New Haven, George S. Green of Danbury, J. C. Shannon of Bridgeport, and R. W. Chamberlain of New Britain, all of Connecticut; Oscar Koehler of Greenfield and Maynard Hutchinson of Boston.

Maurice Chevalier Very Much Alive

LONDON, Sept. 30 (INS)—Maurice Chevalier, French film and music hall star, recently reported killed by the French forces of the interior, is very much alive in a small town in southern France, Basil Cardew, a Daily Express correspondent, reparted today.

Chevalier told Cardew that far from being a German collaborationist, he had refused to act for them or to take a penny of Nazi money.

FUND LEADERS MEET—The Metropolitan Division of the Greater Boston United War Fund launches its pre-campaign program with a Dutch treat dinner at the Harvard Club . . . and among those attending are (l. to r.) Nicholas W. Danforth, chairman; Charles Adams, Community Fund president, and Harry A. Laughlin, general chairman. They wear Massachusetts Bay Colony hats, the poster insignia this year. INS Photo by Myer Ostroff

Abp. Cushing Showered With Congratulations

Congratulations continued to shower on the Most Rev. Richard J. Cushing today on his elevation to the post of Archbishop of Boston in spite of his efforts to carry on his regular routine.

LEGION HEAD VISITS PRESIDENT—Edward N. Scheiberling (right) of Albany, N. Y., new national commander of the American Legion, visits President Roosevelt at the White House . . . and here he chats with the Chief Executive and Louis Johnson, former undersecretary of war and prominent legionnaire.

Associated Press Wirephoto

After starting his day as usual with the celebration of mass at his own Sacred Heart Church in Newton Center, he visited the office of the Society For the Propagation of the Faith in Franklin st., which he directs.

Members of the office staff crowded around him to offer their congratulations and it was some time before he could take up his routine duties.

Later in the day he made his regular annual visit to Carney Hospital and was surrounded by well-wishers from the personnel and greeted by the patients as he toured the building.

In the afternoon he discussed plans for postwar building of a convalescent home for sick children of the poor at a conference of the Franciscan Missionaries of Mary, Orient Heights, East Boston.

Tomorrow he will celebrate a pontifical high mass at St. Michael's Church, Lowell, and will officiate later at exerices marking the 60th anniversary of the parish in the city where his predecessor, the late Cardinal O'Connell, was born.

Tomorrow afternoon he will confirm a class of 200 children of St. Michael's parish.

Monday he will officiate at cap and gown ceremonies at Emmanuel College and will participate in similar exercises at Regis College next Friday.

In addition to his other duties next week, he will attend a series of clergy conferences at the Diocesan House on Tuesday and Wednesday and on Saturday will celebrate the "Red Mass" for jurists and members of the bar at Immaculate Conception Church.

Read the
LIFE OF
ARCHBISHOP
CUSHING
IN THE
SUNDAY
ADVERTISER

THE MOST REV. RICHARD J. CUSHING, D. D.
Archbishop-Elect Plans to Continue Daily Routine

Today's Short Stories

Request Granted

CHICAGO, Sept. 30 (AP)—Stephen Martin, 34, in circuit court on a contempt citation for being $180 in arrears in support and alimony payments.

"Once you sent me to the county jail alimony row," Martin told the court. I liked it swell; it's cozy and comfortable and the food is good."

"Far be it from me to interfere with your happiness," Judge Michael Feinberg said. "Six months more in the row."

Wife Relents

LOS ANGELES, Sept. 30 (AP)—William Mosconi got down on his knees in court, begging his estranged wife to return to him. She refused and he fainted, afterwards explaining that he hadn't eaten for a week because of worry over the affair.

The couple was reunited and the alimony case marked off the calendar.

Boot Surgery

CANON CITY, Colo., Sept. 30 (AP)—A rock rolled on Dan Maranelli's leg and he complained occasionally about the bad "bruise." After four days his employer insisted that he get an X-ray. The picture showed the larger bone broken cleanly, the ends reset and held in place by Maranelli's high leather boots.

Mail Yours Yet?

NEW YORK, Sept. 30 (AP)—Thirty thousand sacks of mail containing 500,000 packaged gifts were moved toward the scattered American fighting fronts yesterday, the Army embarkation postoffice said, setting an all-time shipping record.

Gratitude

WICHITA, Kas., Sept. 30 (AP)—Judge Ross McCormick has received a gift of a hand-made ashtray. It was made by Carmen Mena, whom Judge McCormick several years ago sentenced to life imprisonment for killing another Mexican.

Sailor Guilty

Joseph Lavois was perfectly willing to share his ride with a sailor, he told Judge Arthur P. Stone in East Cambridge District Court today, but the invitation didn't go for his roll, too.

Upon Lavois' complaint Perry Bullard, 20, the sailor, was found guilty of taking $70 and a $40 wrist watch from him in a taxi. Bullard, attached to the Coast Guard unit at the Buckminister Hotel, was turned over to naval authorities.

Snow in Montana

CHICAGO, Sept. 30 (AP)—The first snow of the season fell in the western half of the nation today, the weather bureau reporting below freezing temperatures and snow in the central section of Montana.

Fish for Britain

LONDON, Sept. 30 (AP)—More fish is in prospect for Britain this winter.

Many trawlers which have been in the Navy for five years have been released from mine sweeping duties and will join the fishing fleet.

Machinists Help Operate on Girl

MANCHESTER, N. H., Sept. 30 (AP)—Two machinists were called to the operating room of the Manchester Hospital today to help doctors free a 14-year-old girl whose hand was caught in a meat grinder.

Lorraine Villeneuve of Suncook lost her thumb, three fingers and part of her hand as she helped her father prepare for business in his granite street market.

Police took her to the hospital along with the grinder in which her hand was trapped, and when doctors were unable to dismantle it, James C. Newton and Philias Cote were called from the Manchester Machine Co. plant to take the machine apart.

Ball Unwilling To Aid Dewey

ST. PAUL, Sept. 30 (AP)—Sen. Joseph H. Ball, Minnesota Republican, was on record today as being unwilling to campaign for Thomas E. Dewey "at this time."

"I have read, or listened to, all of Gov. Dewey's speeches and statements to date," said Ball. "He has not convinced me that his own convictions on this (foreign policy) issue are so strong that he would fight for a foreign policy which will offer real hope of preventing World War III against the inevitable opposition to such a policy.

"That being the case, I would violate my own deepest convictions if I were at this time to try to campaign for Gov. Dewey."

British Subs Sink 37 Nazi Ships, K.O. 10

LONDON, Sept. 30 (AP)—British submarines have sunk 37 German and German-controlled ships and damaged ten others in recent operations extending from the Arctic circle to the Aegean, an Admiralty communique said tonight.

Oppose De Gaulle's Move To Pay for Seized Mines

PARIS, Sept. 30 (AP)—A suggestion owners be compensated for a block of coal mines requisitioned by the De Gaulle regime met with opposition today.

The Communist newspaper Humanite declared the mine owners have "long since been reimbursed" a thousand times over." The Miners' Federation demanded outright expropriation of the properties and asserted the owners had co-operated with the Germans to the point of shooting down miners who went on strike in 1941.

Meanwhile arrests of alleged collaborationists continued. The total in the Paris area alone soared to 10,000.

The ministry of industrial production has examined 365 cases of alleged industrial collaboration and turned 164 over to the ministry of justice.

TOULOUSE, Sept. 29 (Delayed) (AP)—Southern France and its big city of Toulouse give visitors an impression of calmness and normality, but Frenchmen everywhere express the conviction the provisional government in Paris should speed the purge and punishment of collaborationists.

That was the reaction obtained also in Pau, Tarbes, Bayonne and other towns visited with a group of Allied correspondents.

Frenchmen feel the purge of collaborationists is not going fast enough. They expressed the fear action against Frenchmen who aided the Germans may drift.

The French feel the cleanup of collaborationists has been halted at the request of the Allies and they don't like it.

One-Man Army And How He Won Highest Award

WASHINGTON, Sept. 30 (AP)—Van T. Barfoot from Carthage, Miss., operated as a one-man task force to win the Congressional Medal of Honor.

Barfoot, now a second lieutenant, was a sergeant on May 23 when his platoon engaged the Germans near Carano, Italy. When that day was ended, Barfoot had:

Killed seven Germans with grenades and tommy guns, wounded a number, captured 17, broken up an armored counter-attack by knocking a Mark VI tank out with a Bazooka, demolished an enemy field piece, and helped two of his seriously wounded men to safety.

The citation said this was both "extraordinary heroism" and a "demonstration of magnificent valor and aggressive determination."

Refugee Held As Draft Dodger

A refugee who came to America after escaping from a Nazi concentration camp was arraigned before U. S. Commissioner Martin T. Hall today on a charge of failing to report to his Dorchester draft board when ordered to do so.

James A. Michaelis, 32, of West 112th st., New York, pleaded not guilty and was ordered held in $2500 for hearing Oct. 5.

Michaelis said he was forced to flee Germany because he was a Jew. A cousin in Boston vouched for him.

2 LESSONS $1
JIVE — RHUMBA — POLKA
LEARN LATEST STEPS
A SUPERIOR SCHOOL
MISS FAWCETT & MISS HOYT
177 Huntington Ave.
COM. 2911
(Strand Bldg. near Mechanics Sub Stop)
ADULT BEGINNERS A SPECIALTY

ICE CREAM
Most popular "year 'round" dessert
AS LOW AS 11¢ a pint
Always pure and delicious. YOU make any flavor in 2 minutes. 20 famous recipes in each package. Please ask your grocer for
LONDONDERRY
835 Howard Street, San Francisco 3, Calif.

$1,000,000 Worth of Radio Stars!*

Tune them all in on

WEEI

590 on your dial

* This month alone, CBS Network programs bring you more than $1,000,000 worth of all-star radio talent. Tune in these headliners tonight on this station!

YOUR HIT PARADE 9:00 p.m. Frank Sinatra and Joan Edwards sing the top tunes of the week. Mark Warnow conducts: the Hit Paraders assist.

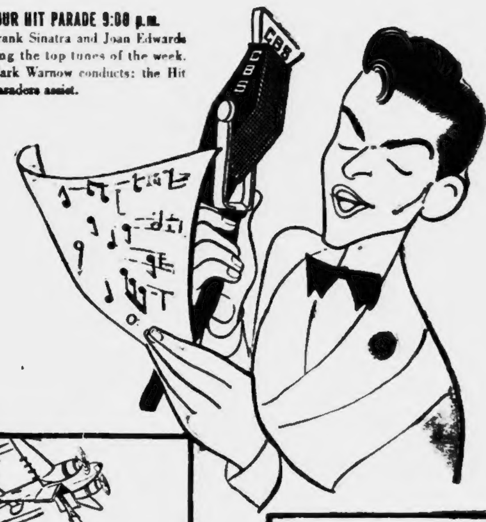

WORLD TODAY 6:45 p.m. Doug Edwards hubs the wheel of CBS foreign correspondents reporting from around the globe!

KENNY BAKER 8:00 p.m. The top tenor greets his big name guests from show business with a glad hand and glad song tonight!

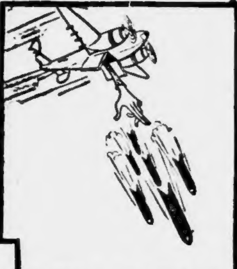

AMERICA IN THE AIR 7:30 p.m. True, powerful dramatic episodes in the lives of America's fighting men of the air and their crews.

INNER SANCTUM 8:30 p.m. Meet your host Raymond . . . a gentleman of macabre tastes who guards the door of the Inner Sanctum.

SATURDAY NIGHT SERENADE 9:45 p.m. Jessica Dragonette fills the air with songs of yesterday, today and tomorrow. A serenade to suit all tastes and ages.

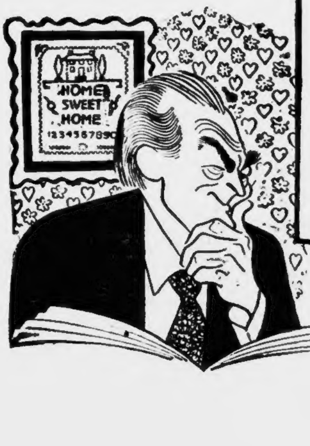

MAYOR OF THE TOWN 7:00 p.m. Lionel Barrymore, Mayor of Springdale, U.S.A. . . . fighting for the rights and happiness of his fellow citizens.

Tonight! THE BIGGEST SHOW IN TOWN

And . . . at 8:55 CBS World News. At 10:15 Correction, Please.

Stay tuned to WEEI for NEWS, Including the all star global news reporting staff of CBS WORLD NEWS

Quantity of Marihuana Found Growing in Hub

By JAMES J. DELANEY

A reefers' Garden of Eden has been found in Dorchester.

Or rather several reefers' Paradises, where thousands of dollars' worth of marihuana weed grows in profusion in close proximity to the place where federal narcotic authorities unearthed spots supplying a large local market.

IRVING W. LILLIE AND REPORTER JIM DELANEY
Marihuana Weed Discovered Growing in Dorchester
International News Photo by Carleton Patriquin

The Boston Evening American reporter was conducted to the various places today by Irving W. Lillie of 40 Eleanor st., Chelsea, who has observed the hemp plant growing.

Lillie, who told the reporter he was interested in marihuana only from a scientific and academic standpoint, having made its study one of his hobbies, says he could not be mistaken in the weed.

"It is easily distinguishable," he said, "by its seven-point leaf."

Boston police narcotic authorities were notified and started straightway for the scene.

Federal authorities were notified by the Boston police.

Worth $175 a pound, the weed is growing in abundance behind the Boston Sand & Gravel Co. plant in Willow ct. and on Boston st., Dorchester, in fields and lawns.

Red marihuana, a rare species, is found on Boston st., near Washburn st.

Prof. Roger Adams, formerly head of the Harvard and Radcliffe chemistry departments, now head of the chemical department of the University of Illinois, is doing research on it to make it a boon instead of a curse.

It's the female plant that's dangerous, he says. The drug is a "sinister mind-perverting and physically deteriorating drug." It has been known as an intoxicant for 4000 years.

Strikes Tie Up Two Big N. E. Shipyards

(AP)—Labor troubles reduced production today at two New England shipyards.

Plant officials at the Bath Iron Works Corp said between 4000 and 5000 men of a morning shift of 6800 workers were away from their jobs because of a disagreement on an incentive bonus plan.

About half the number, the personnel office said, walked out, and the yard was forced by the walkout to release the others.

The Bethlehem Steel Co.'s Atlantic & Simpson yards here called only half of the normal Saturday crew of 6500 workers to their jobs, because the company said 300 leading men bosses of small groups refused to work.

The leading men laid off after the War Labor Board ordered 30 of them to return to work without settlement of the dispute over wages. Spokesmen for the men said they were willing to work, but claimed they should be paid higher wages for supervisory jobs. Their classification was not covered by a CIO Marine and Shipbuilding Workers' Union contract with the company.

The Maine walkout came on the heels of a three-day work stoppage which ended yesterday.

The men quit after hearing the company's answers to questions they asked about the plan.

The company had announced that the men would not be paid for the time lost through the three-day walkout, that the bonus payment would be made Nov. 29, but that the management was "not in a position at this time" to announce the total payments proposed.

Sen. Nye Asks Bribe Bid Probe

BISMARCK, N. D., Sept. 30 (AP) Sen. Gerald P. Nye, (R.) of North Dakota suggested today in a telegram to Sen. Green, chairman of the Senate committee investigating campaign expenditures, that a federal grand jury or the committee investigate the reported offer of money to a war veteran to be a candidate against Nye in the June primaries.

He urged that a grand jury determine the question of perjury in testimony concerning the "DeWitt incident," in which Fay C. DeWitt of Minot, a World War veteran, said in a sworn affidavit he was offered, but refused, $110,000 to oppose Nye.

Michael J. O'Hare Buried in Belmont

Funeral services for Michael J. O'Hare, sales manager and a director for the First National Stores, who died Wednesday at 62, were held from his home, Essex rd., Belmont, today, with a solemn high mass of requiem at St. Joseph's Church.

Rev. Charles J. Maguire, pastor of Our Lady of Mercy Church, was celebrant of the mass with Rev. Charles E. Sheridan as deacon; Rev. Elias E. Sheridan, subdeacon, and Rev. Ernest B. Foley, S. J., of Boston College, master of ceremonies.

Pall bearers, nearly all associated with Mr. O'Hare in the grocery business, were: Adrian O'Keeffe, general manager; Arthur O'Keeffe, president; James C. Duane, vice-president; Thomas Bowen, James Guthrie, James Leoney, Morgan O'Brien and Daniel O'Keefe.

ON STAND — Miss Christa Kempe, a prosecution witness, is shown as she testified at Salt Lake City in the trial of 32 persons charged with conspiring to teach and practice polygamy. Court was recessed over the week-end.

Siegfried

Continued From Page 2

ern approaches to the bridge to prevent a British crossing.

From both east and west, they hurled SS troops into attacks against the thin British corridor through Nijmegan. In that battle they risked at least 300 of their fighters and fighter bombers in one of the Luftwaffe's biggest days of concentrated close support since the invasion.

British planes met them head-on, destroyed 33 and damaged 16, and kept them from getting into strafing range of British ground forces at any time. Only one British plane was lost.

Lt. Gen. Hodges' doughboys were punching into German defenses again all the way from north of Aachen to the southern tip of Luxembourg.

They gained a mile northeast of Sittard on the Dutch-German frontier 20 miles north of Aachen and drove anew against Hurtgen, 14 miles southeast of the besieged fortress town.

The Seventh Army was running into heavy fire of German artillery concentrations—a whole thundering arsenal from field guns to six-barreled rocket mortars.

But it kept up its gains, mile by mile.

The Germans for the first time were taking the initiative in patrol operations, however, probing Allied lines for thin spots in every indication of a fierce fighting stand in the Vosges.

Lt. Patch's troops captured St. Gorgon, a mile south of the road network town of Rambervillers, in a two-mile advance and were pushing east on a five-mile front.

They slugged forward through desperate German resistance at the entrance of the narrow Vosges foothills pass of Bouvelleurs, 14 miles northeast of Epinal.

French troops of the Seventh reached Belfahy and smashed on to the entrance of another Vosges pass at Chevestray, 11 miles northeast of Lure.

JOCK WHITNEY IN CAPITAL

WASHINGTON, Sept. 30 (AP) Col. John Hay (Jock) Whitney, who was captured and then escaped from the Nazis recently, is in Washington.

HER WAC WORK—formerly a Boston telephone operator, Pvt. Catherine Scanlon of South Boston is now putting through calls as a WAC. Here she is at the post telephone board at Stockton Field, Cal. She has three brothers in the Army.
Air Forces Photo

Your Name Wanted By Buddies' Santa

Santa Claus already has his autograph book out for YOU to sign.

But the gentleman with the white beard is wearing GI khaki instead of his picturesque red coat this war year.

Your signature is needed in his book via one of the Boston American. Record or Sunday Advertiser coupons in the Christmas Gifts to Buddies Overseas Campaign for that way Santa both gives and takes.

He takes your gifts to the serviceman fighting overseas by giving you their names when you send in the coupon requesting them.

And, because Santa is literally up to his ears this year, you'll have to make it soon, very soon. For overseas mailing ends Oct. 15, just 12 mailing days from now, and in that time Santa's sack has got to be filled to overflowing so that no single buddy on any of the far-flung fighting fronts will feel neglected when his comrades-in-arms receive their packages.

Ever know what it is to be lonesome, blue, sunk on a day like Christmas because nobody has remembered you?

If you have, you certainly won't want any soldier, sailor, Marine or Coast Guardsman to feel that way because you forgot.

So send in the coupon—NOW. Names will be mailed you—fast. You prepare your packages and take them to the postoffice, and old Santa Claus Uncle Sam does the rest with transportation magic more wonderful than any team of reindeers.

And remember, although you're sending packages, of course, to all your own menfolk or womenfolk in the service—you can always spare another for someone whom you don't know, and who perhaps doesn't know anybody.

But the important thing is, do it NOW. Send at once for an overseas boy's name.

Pledge to Buddy

Enroll me in the Xmas Gifts to Buddies Overseas Campaign.

My name is

(PRINT)

My address is

(PRINT: Street and No.)

(City or Town)

Fill out and mail this blank to:

CHRISTMAS GIFTS EDITOR, RECORD - AMERICAN-SUNDAY ADVERTISER, 5 WINTHROP SQ., BOSTON 6, MASS.

Battle of Atlantic Over, Ship Line Says

LISBON, Sept. 30 (AP) A sign that the Battle of the Atlantic is over was given in Portuguese newspapers today when they published for the first time in five years shipping notices of the Royal Mail Line's South American services.

Schedules of the freight and passenger service to Brazil, Uruguay and Argentina were not disclosed, but shippers and passengers were invited to call upon Royal Mail agents for information.

WHERE TO SAVE

INTEREST BEGINS ON DATES LISTED

A small amount added weekly from your pay envelope will make it grow.

Massachusetts Savings Bank	Oct. 11
Boston Penny Savings Bank	Oct. 11
Union Savings Bank	Oct. 11
Boston Five Cents Savings Bank...	Oct. 16
East Boston Savings Bank.......	Oct. 16
Eliot Savings Bank	Oct. 16
Inst. for Savings in Roxbury......	Oct. 16
Wildey Savings Bank	Oct. 16
Charlestown Five Cents Sav. Bank	Oct. 16
—SUBURBAN—	
Brookline Savings Bank	Oct. 11
East Cambridge Savings Bank....	Oct. 16
—NATIONAL BANKS— Deposits in National Banks will draw interest from said dates.	
First National Bank of Boston ...	Oct. 9

Austen Lake's absorbing series of articles from the Road to Berlin will be resumed in Monday's Boston Evening American. Don't fail to read the next colorful narrative about New England boys engaged in battles.

BOSTON AMERICAN

Published daily except Sundays and holidays, 5 Winthrop Sq., Boston 6, Mass. by The Hearst Corporation. Resident Vice President, H. G. Kern; Resident Clerk, J. H. McGaffigan. Telephone Liberty 4000. Subscription by mail, prepaid, one month, 75c; Boston Postal District, 85c per month. Foreign countries, $2.00 per month. Race Edition, $1.25 per month.

Finns Smash Nazi Rearguard

STOCKHOLM, Sept. 30 (AP)—The Finns have broken German rear guard resistance south of Pudasjarvi on the Ii river in central Finland and are continuing to advance, it was announced officially in Helsinki today.

West of Pudasjarvi the Finns were reported to have crossed the Olhava river.

An Aftonbladet dispatch said the first real fighting between Finnish and German troops occurred at Kuminki, eight miles northeast of the Bothnian gulf port of Oulu. The Germans retired leaving dead and wounded behind, the account said.

BURKE QUITS U. S. POST

Thomas M. Burke, senior attorney assigned to the solicitor's office, of the U. S. Department of Labor, has resigned to re-enter private law practice, it was announced today. He was formerly a State senator and Boston city councilor.

In the Armed Forces

George E. Wentzell, Jr., of West Emerson st., Melrose, serving in Italy with the 15th AAF, was recently promoted to technical sergeant.

2 Lt. Sumner J. Calish, 23, son of Mr. and Mrs. Charles L. Calish of South st., Brighton, has been awarded a sixth Bronze Oak Leaf cluster to his Army Air Medal for "extraordinary achievement" as a fighter pilot with the Ninth AAF in Europe.

PFC Mark C. MacNeil of Paul Gore ter., Jamaica Plain, was recently cited and awarded the Combat Infantryman Badge for combat with the Fifth Army in Italy.

Chaplain Patrick L. O'Keefe, S. J., former rector and retreat master at Campion Hall, Andover, recently attended the indoctrination course for Army Air Force chaplains at San Antonio, Tex., Cadet Center

Lt. Francis K. Duane of River st., West Newton, serving with the 88th Division of Fifth Army in Italy, received the Bronze Star recently for heroism.

S-Sgt. George W. Kirby of West Cottage st., Roxbury, on duty at Camp Livingston, La., recently won the Expert Infantryman's Badge for excellence in ground force tactics.

DECORATED—Cpl. Allan S. Wilson, serving with the armored combat engineers in France, has been awarded the Silver Star for evacuating two wounded men from an open field while under heavy enemy artillery fire. He is the son of Mr. and Mrs. E. S. Wilson of Herrod ave., Brockton.

Probers Demand Mrs. Browder File

By DAVID SENTNER

Boston Evening American, Washington Bureau

WASHINGTON, Sept. 30—The House un-American activities committee, investigating subversive aspects of the Political Action Committee, officially requested the Department of Justice to forward the "secret" file on the deportation case of Mrs. Raissa (Irene) Berkman Browder, Russian-born wife of Earl Browder, Communist leader.

A President-appointed Appeals Board recently acted to legalize the American residence of Mrs. Browder by granting her a visa to re-enter the United States from Canada.

This action overrode the objections of two other visa committees, the State, Navy and War Departments and the Immigration Bureau. Mrs. Browder was ordered deported after admitting she had illegally entered the United States, but the order later was rescinded.

Documentary evidence in Congressional committee files reveals that Mrs. Browder, an agent of the OGPU (Russian secret police) in Moscow, engaged actively in the work of the Communist parfy here despite her denial before an immigration board that she had any Red sympathies or affiliations.

Rep. J. Parnell Thomas, (R.) of New Jersey, member of the committee investigating the Political Action Committee, declared the immigration records on Mrs. Browder might shed light on the "coddling of Communists" by Federal agencies as well as the Communist-Political Action Committee link with bureaucracy.

Thomas directed Robert E. Stripling, chief investigator, to request the unrevealed immigration reports on Mrs. Browder from Atty. Gen. Francis Biddle.

Another communication addressed to Biddle at the direction of Rep. John M. Costello, (D.) of California, member of the committee, called for an explanation as to why four Communists cited by Congress for contempt in 1940 had not yet been prosecuted.

Mexico to Pay Oil Firms $24,000,000

MEXICO CITY, Sept. 30 (INS)—A settlement involving payment of approximately $24,000,000 to United States oil companies for the expropriation of their property by Mexico was completed today after the Mexican Senate ratified the agreement.

Five companies, the largest of them Standard Oil of New Jersey, will share in the payments to be made over a period of five years for the properties seized in 1938.

Learn to Dance Professionally
LESSONS GUARANTEED
Waltz, Rhumba, Tango, etc. Also Physical Culture Course
ALTON DANCING SCHOOL
339 Mass. Ave. Near Huntington
COM. 2899
Tap, Ballet, Acrobatic

N. E. Ace Godfrey War Prisoner

Capt. John T. Godfrey, New England's outstanding ace of World War II, is a prisoner of the Nazis, the War Department officially notified his mother today.

The 22-year-old flier with 36 enemy planes to his credit was previously reported missing in action.

His mother, Mrs. Reginald Godfrey, at her Cranston, R. I., home, said today's message came from Maj. Gen. James Ulio, adjutant general.

Godfrey, with his flying teammate, Capt. Don Gentile of Piqua, Ohio, were feted last summer when both were home on leave. The New England hero wears the Silver Star, Distinguished Flying Cross and Air Medal with five clusters.

New Chief to Preside At Legion Meeting

Newly-elected Commdr. Timothy J. Mahoney of Wendell st., Cambridge, will preside at the first meeting of Middlesex County Council, American Legion, tomorrow afternoon at Cambridge Post 27, American Legion quarters, Central sq., at 3 o'clock.

Cong. James M. Curley will be the principal speaker, selecting as his subject "The Bill of Rights." Principal business of the meeting will be the election of council officers, including the junior vice-commander and the treasurer. Installation of the officers will follow with Dept. Commdr. Thomas F. Mackey serving as installing officer.

PILGRIM TRUST Company
31 MILK ST., BOSTON 9
Grant us the opportunity and we will gladly place our services and facilities at your disposal.
Member Federal Reserve System
Member Federal Deposit Insurance Corporation

WANTED! BY FLEISCHMANN

Good Judges of Good Whiskey to try a Fine Old Brand!

Wouldn't you like to serve a whiskey that has the full, ripe richness of the world's finest, most limited brands? If you would, now you can! Read why!

THIS invitation is written for the few men who are really good judges of good whiskey . . . *who can appreciate a whiskey that is as gloriously rich, creamy and delicious as the world's finest, most limited brands*—and who do not need anything more to confirm them in their judgment.

We set out years ago to see if we could make such a whiskey. We spared no expense. We experimented. We drew from the world's choicest reserves. We selected the finest grains, and backed them up with the world's most delicate skills.

The result is—*Fleischmann's* PREFERRED, one of the world's most remarkable whiskies. Velvety! Creamy! Full! Delicious! We can offer *Fleischmann's* PREFERRED only in limited amounts for some time to come, because our facilities have been devoted to the war effort . . . but if your dealer has *Fleischmann's* PREFERRED, try it! *You'll always be glad you did!*

FLEISCHMANN'S PREFERRED BLENDED WHISKEY

The straight whiskies in this product are 4 years or more old; 35% straight whiskies, 65% neutral spirits distilled from grain. 90 Proof.

The Fleischmann Distilling Corporation Peekskill, N. Y.

AND IT'S 90 PROOF, TOO!

Dog Collars Return As Style Highlight

Beauty

By RUTH MUGGLEBEE

YOU MAY NOT be a Floradora type in the tradition of Lillian Russell and the Victorian beauties who turned grandpa's head . . . but you'll be the next thing to it . . . judging from the fashion accessories ballyhooed in the smartest places and by the smartest-looking gals.

Wherever you go . . . and with whomever you talk in the fashion world . . . the stressed phrase is the Lovely Lady Look. And, if you haven't got it . . . you must acquire it . . . change your personality, if necessary . . . but come up with a sweeping femininity of the ta-ra-ra-boom-te-ay days. It's going to be mighty hard on us tailored sophisticates.

Turning back the pages of the portrait album . . . leading fashion jewelry designers have come up with a trend designed to make you a frankly feminine beauty . . . like the Merry Widow who had them all agog. This season . . . lush elegance is expressed in soft fabrics, sentimental colors . . . and, above all, in jewelry to make you prettier.

Inspired by the fabulous dog collars of the Gay Nineties . . . are circlets that combine the everlasting flattery of pearl with the slightly wicked coquetry of black velvet . . . a Coro brain-child. Styled to fit the throat closely . . . all the circlets are of simulated pearls and varied in treatment.

"LITTLE PRINCESS" EFFECT, TOO

You can have as many strands hugging your swan-like sculpture as you prefer . . . single, double or triple . . . but they must be tied with a bow. Or they can be sculptured bowknots on a narrow ribbon that can be centered or work asymmetrically. Then there is the filigree openwork designs of matched pearls . . . each small circlet threaded through with velvet . . . and interesting lace effects . . . all designed to create a picture that is proudly feminine.

Younger girls can achieve the "little princess" effect by combining jewel-toned velvet with faceted stone-centered circlets. And to dramatize and discipline your coiffure . . . Coro features matching combs studded with large pearls . . . or looped over with pearls of varying sizes . . . to gleam against your hair at every angle. And don't forget the velvet-bowed circlets for your wrists. These are definitely feminine follies.

MATCH THE PEARLS at your throat with a pearl-like complexion for that lovely lady look . . . reminiscent of the days of Victorian beauties. The fabulous dog collars of the Gay Nineties have come back to haunt us . . . and if you'd ape your relatives of the not-too-distant past . . . you'll augment your loveliness with a velvet circlet of large and small pearls . . . matching combs, earrings and wristlets. The model is wearing part of Coro's collection.

Smart Set

Mary Jane Allen Plans Wedding

By BETTY ALDEN

AN INTERESTING ALLIANCE, via the matrimonial route, of the navies of Uncle Sam and John Bull will take place in Boston next Saturday when post debutante Mary Jane (Jackie) Allen of Waban becomes the bride of Paul Fitzroy Breakell of Capetown, South Africa.

The bride-to-be is in the WAVES and her fiance is a sub-lieutenant in the Royal Navy Volunteer Reserve. He is the son of Mrs. Paul F. Breakell of England who has made her home in South Africa since the war. He is a graduate of St. Andrew's and was about to enter Cambridge University when called to active duty and has since seen service in the Mediterranean and North Atlantic.

Mary Jane Allen

Rev. Russell H. Stafford will officiate at the couple's wedding in the Gordon Chapel of the Old South Church and a small reception will follow at the home of the bride's parents, Judge and Mrs. W. Lloyd Allen of Waban. Further details will be decided after Jackie arrives tonight to spend the week-end with her family. She is stationed at Floyd Bennett Field.

She graduated from Tenacre and Beaver Country Day, made her debut at a tea dance at the Algonquin Club at a Christmas party in '38. She joined the WAVES in December '42 and has specialized in aviation mechanics.

★ ★ ★

MR. PHILIP VER PLANCK of Waban is giving a small reception this afternoon in honor of the engagement of his daughter, Grace, to Lt. James A. Roberts, USNR, son of Mrs. James A. Roberts of Milton and the late Mr. Roberts.

Miss Ver Planck, daughter of the late Mrs. Adele Pattison Ver Planck, graduated from Vassar in '42. Lt. Roberts is a Harvard '36 graduate and member of Spee and Longwood Cricket Clubs.

Pourers at the engagement party include the Misses Virginia Wilder of Boston, Sanchia Thayer of Waban, Mrs. John Wynne of Chestnut Hill and Mrs. George F. Roberts of Milton, sister-in-law of the future bridegroom.

★ ★ ★

ROUND AND ABOUT: Junior Leaguer Elizabeth Hopkins of Montreal and her mother, Mrs. Frank Hopkins, are spending a week with the latter's brother-in-law and sister, Mr. and Mrs. H. Esmond Rowley of Newton Centre.

Mrs. Alfred R. Meyer, Jr., (Dorothy Fry) and infant son, "Tony," have gone to visit the senior Mr. and Mrs. Meyer at Greenwich, Ct. The youngest newlyweds in the Fry family, Lt. and Mrs. R. Craig Campbell (Margi Fry) have returned from North Carolina and are settled in their new apartment in Cambridge.

Shopping for fall tweeds the other day and patriotically carrying her bundles, Mrs. William S. Pier looked very pretty in a gray and blue wool suit and with her long brunette bob in a net snood.

Mrs. William Endicott entertained Mrs. Augustus Rantoul, Mrs. W. D. Sohier, Mrs. George Plimpton and Miss Sarah Wambaugh at the luncheon for Congressmen Herter and Wigglesworth and their wives at the Women's Republican Club.

My Day

By Mrs. Eleanor Roosevelt

NEW YORK, Friday—Yesterday I called upon Madame Chiang Kai-shek, who is back in this country and, I am sorry to say, far from well. It is sad to see someone who has been through so many years of anxiety and is now suffering from the results. I hope that our climate will be beneficial to her.

She tells me that in Brazil everyone was more than kind, but she did not seem to progress. Now she is back near the doctors who helped her before, and she hopes for rapid improvement.

★ ★ ★

MRS. ROSE L. BROWN, national chairman of press and publicity for the General Federation of Women's Clubs, has an editorial in the last issue of the Missouri Clubwoman which I think deserves the consideration of every woman.

After every war in the past, monuments have been erected as memorials to the men who have died. Sometimes these memorials are beautiful, and we are glad to have them as a reminder of the service which our men have rendered in the past.

The General Federation of Women's Clubs suggests, however, that national parkways be built as memorial highways.

In this way, communities would have a perpetually useful memorial which the living can use and enjoy, thereby really keeping alive the memory of the men who sacrificed that the rest of us could have a better world in which to live.

★ ★ ★

LAST NIGHT I enjoyed attending the radio performance of the sailor's play which won third prize in John Golden's competition. There were a number of sailors and soldiers in the audience at Radio City, and they seemed to enjoy the half-hour of entertainment.

Copyright, 1944, United Feature Synd., Inc.

Fashion

A DASH OF RED is a sure-fire pickup for your black suit. This becoming model . . . of spongy surface black wool . . . has a slim skirt topped off with a fitted jacket . . . with bright red patent leather outlining the collarless neckline and yoke. A gilet of chalky white is tied with an oversized cord at the front. Warner star Jane Wyman models.—R. M.

Tempting Tomato Recipes

By MARTHA LEE

IF YOU HAVEN'T made good use of fresh tomatoes this season, it is high time you did so. They add pleasing refreshment to a meal, providing they are well chilled, of course, and at the same time offer a substantial amount of vitamin C. Tomatoes very helpfully aid in maintaining your daily vitamin C quota.

Don't be fussy about peeling tomatoes as vitamin C is best preserved if the fruit remains unpeeled, and that's a time saver, too.

Sliced tomatoes served with a modified Russian dressing always bring compliments. Extend mayonnaise with catsup and add a generous amount of chopped ripe olives—the combination is a wonder and gives zest to the bright red fruit. Ripe olives, chewy and rich in natural fruit oil, give pleasing substance or body.

Try some of these ways of serving tomatoes, too. You will want to do so often.

STEWED TOMATOES

4 cups fresh, peeled, quartered tomatoes
2 tsp. salt
1½ tsp. minced onion
1 to 1½ tbsp. sugar
2 tbsp. flour
⅛ tsp. pepper
2 tbsp. butter or margarine

Combine all ingredients, first mixing the sugar with the flour. Simmer 10 minutes. Makes 6 servings. If preferred, the flour may be omitted and 1 cup soft bread cubes added to the tomatoes. If desired, 2 cups of cooked, diced celery may be added.

BACONIZED TOMATO HALVES

3 large, firm, ripe tomatoes
Flour
¾ tsp. salt
2 strips bacon

Wash and stem tomatoes. Cut in halves, crosswise. Dust lightly with flour and sprinkle each with ⅛ tsp. salt. Dice bacon strips into ¼ inch pieces. Arrange on totato halves. Broil 10 minutes.

FRIED TOMATOES IN CREAM GRAVY

6 large, ripe tomatoes, washed and stemmed
⅛ tsp. pepper
4 tbsp. flour
1½ tsp. salt
4 tbsp. butter or margarine
1⅓ cups milk
1½ tsp. sugar
¾ tsp. bottled, thick condiment sauce
1⅛ tsp. prepared mustard

Cut tomatoes in halves crosswise. Sprinkle with 1 tbsp. of the flour, ¾ tsp. of the salt, and the pepper combined. Saute in the butter until golden brown and tender on both sides. Arrange all but 2 slices on a hot platter. Then stir the remaining 3 tbsp. flour into the butter and tomatoes left in skillet. Stir in remaining ¾ tsp. of salt and all remaining ingredients; cook until creamy. Pour over tomatoes. Makes 6 servings.

TOMATO CAKES

8 medium-sized tomatoes
4 eggs, well beaten
3 tbsp. butter or margarine, melted
½ tsp. salt
Dash of pepper
¼ cup cracker crumbs

Blanch, skin and cook tomatoes; cool. Combine remaining ingredients and add tomatoes, mixing well. Drop by spoonfuls on hot greased griddle; brown on both sides. Serve at once. Makes 6 servings.

CUP-BAKED TOMATOES

6 medium-sized tomatoes
Salt and paprika
¼ tsp. mustard
1 cup medium white sauce
2 tbsp. butter or margarine
¼ cup prepared horseradish
1 tbsp. powdered sugar

Wash tomatoes, remove stem ends and place in greased indivirual custard cups. Cut a cross in the center top, sprinkle with salt and paprika, and dot with butter. Bake in hot oven (400 deg. F.) for 20 minutes. Season white sauce with remaining ingredients and serve over tomatoes in cups. Makes 6 servings.

Horoscope

By FRANCES DRAKE
Saturday, Sept. 30, 1944

IF TODAY IS YOUR BIRTHDAY—You are kindly, generous and understanding. Sometimes gullible to those who would prey upon your sympathy or who flatter. Especial aptitude for law, managing institutions of correction, sports, farming, breeding animals, carpentry. Talent for histrionics. Birthdate of: Pompey the Great, Roman triumvir, soldier; E. B. de Condillac, Fr. philosopher; Geo. C. Brown, screen director.

Copyright, 1944, King Features Synd., Inc.

LUCKY NUMBER 35.
LUCKY COLOR—Sky Blue.

Send 15 cents and large, self-addressed stamped envelope to Frances Drake, Boston Evening American, for additional horoscope, personal guide and lucky calendar for the last six months of 1944, giving the day and month you were born.

	WEEI Columbia 590 KC	WBZ National 1030 KC	WNAC Mutual 1260 KC	WHDH Blue 850 KC	WMEX 1510 KC
2:00	‡Report to	*Musicana	‡News	*Hymnal	*Dance Lineup
2:15	the Nation	‡Football Game	‡Football Game	†Red Cross	*Music; 1 Race
2:30	*Musicale	‡Football Game	‡Football Game	*Radio Pals	‡Horse Race
2:45	*Musicale	‡Football Game	‡Football Game	‡News	*Pepper Shaker
3:00	‡News	‡Football Game	‡Football Game	*Vic. Herbert	*Pepper Shaker
3:15	*Musicale	‡Football Game	‡Football Game	Music	‡News
3:30	§Showtime	‡Football Game	‡Football Game	‡ABCs of OPA	*Cowboy Songs
3:45	Matinee	‡Football Game	‡Football Game	*Rainbows	*Cowboy Songs
4:00	§Follies	‡Football Game	‡Football Game	*For the Girls	*Dance Music
4:15	Evelyn Howe	‡Football Game	‡Football Game	*Pamela King	*Dance Music
4:30	*Concert Time	‡Football Game	‡Football Game	*Music Review	*Dance Music
4:45	*Concert Time	‡Football Game	‡Football Game	*Music Review	*Dance Music
5:00	*Concert Hr.	‡Your America	‡Football Game	*Concert Hall	‡Sixth Race
5:15	*Concert Hr.	‡Your America	‡Football Game	*Concert Hall	*Dance Music
5:30	*Concert Hr.	†Story Time	‡Horse Race	*Kern's Music	*Dance Music
5:45	*Concert Hr.	*Curt Massey	*Lee Castle	*Hello Sweet	‡News
6:00	‡News	‡News	‡News	*Studio Music	‡Race Results
6:15	‡People's	‡Sports	‡Scores	‡News	*Dance Set
6:30	Platform	*Symphony	‡Fred Foye	§Soldiers	*Victory March
6:45	‡World News	‡Red Cross	*Musicale	With Wings	‡Frank Fallon
7:00	†Mayor of	†They Call	§American	‡Baseball	*Spotlight
7:15	the Town	Me Joe	Eagle Club	‡Leland Stowe	‡News
7:30	§America	†Ellery Queen	‡Arthur Hale	*Salon Music	*Musicale
7:45	In the Air	†Ellery Queen	§For the Girls	*Salon Music	*Bill Dooley
8:00	§Kenny Baker	§Rudy Vallee	‡News	*Early America	‡Word of Life
8:15	§Kenny Baker	§Rudy Vallee	*Bob Stanley	Dance Music	‡Word of Life
8:30	†Inner Sanct.	□Truth Or	†Cisco Kid	*Music	*Tommy Carr
8:45	†Inner Sanct.	Consequences	†Cisco Kid	Festival	*Quartet
9:00	*Hit Parade	§Barn Dance	§ Theatre	*Music	*Class. Album
9:15	*Hit Parade	§Barn Dance	of	Festival	*Class. Album
9:30	*Hit Parade	*Can You	the	*Spotlite Band	*Class. Album
9:45	*Serenade	Top This?	Air	*Spotlite Band	*Class. Album
10:00	*Serenade	§Barry Wood	*Rollini Trio	*Guy Lombardo	‡News
10:15	□Correction,	§Barry Wood	§Shady Valley	*Guy Lombardo	*The Drifter
10:30	Please	§Grand Ole Op.	*Barn Dance	†The Man	*Famous Bands
10:45	*Dance Music	§Grand Ole Op.	*Barn Dance	Called X	*Famous Bands
11:00	‡News	‡News	‡News	‡News	*Dance Music
11:15	*Jam Session	‡Weather	*Melodies	*Welk's Music	*Dance Music
11:30	*W'dy Herman	§I Sustain	*Dance Music	§Fishermen	*Day's End
11:45	*W'dy Herman	The Wings	*Dance Music	*Concert Hall	*Music; News
MID.	‡News; Music	‡News; Music	*Dance Music	*Manhattan	

‡Talk †Drama *Music §Variety □Quiz *Comedy

Cambridge Man Held in Robbery

Traced through a clue furnished by the victim's husband, Francis A. Miele, 23, of Fifth st., Cambridge, was arrested today on a charge of stealing a $2000 ring from Mrs. Edith Rothstein, 32, of Massachusetts ave., Cambridge, after brutally beating her in her apartment.

Sgt. Ins. Joseph Breen said Miele admitted the robbery, explaining he had been drinking heavily.

While Miele awaited arraignment, Mrs. Rothstein was removed to a private hospital for treatment.

She suffered a fractured nose and multiple cuts and bruises. She told police she admitted the man into her home when he said he was a war veteran and had no place to spend the night.

EX-KING CAROL BOBS UP

MEXICO CITY, Sept. 30 (INS)—The impending departure of ex-King Carol from Mexico to Brazil is believed to be the first step in his eventual return to Romania, diplomatic sources in Mexico City said today.

HERBERT MARSHALL

in

The man called

X

TONIGHT!

Romance, comedy, intrigue ...with the cleverest international sleuth of them all.

Sponsored by
LOCKHEED AIRCRAFT CORP.

WHDH — 10:30

OTHER STATIONS

WCOP	WORL
7:45 Unity School	7:00 Earlybirds
8:45 Ballroom	7:30 Wake Up
10:00 Garment Pro.	8:00 News; Music
11:00 Italian Prog.	8:15 Treas. Show
12:15 For the Girls	9:00 News; Music
1:00 to 6:00	9:15 Safety Squad
News-Ballroom	9:30 920 Club
6:00 Race Results	10:00 to 1:45
7:00 Lucky Dollar	News; 920 Club
7:30 Diamond Club	1:45 Sound Stage
8:45 Fortune Whl.	2:00 News; Music
10:45 BBC News	3:00 to 7:00
	News; 920 Club

59 Fliers Arrive Home on Leave

Fifty-nine Greater Boston officers and men were among nearly 400 members of the Ninth, 12th and 15th Air Forces who arrived at their homes today on 21-day rotation furloughs. The men were processed at the Overseas Reception Center at Ft. Devens.

The Greater Boston residents included:

Lt. [illegible] G. Heimstadt, Annapolis rd., Milton; Lt. George Frank, Lawrence st., Roxbury; Lt. Norman J. Dion, [illegible] st., Waltham; Lt. [illegible], 24 Orchard rd., Newton; Lt. Joseph E. Patterson, 12 St. Paul ave., Norwood; Lt. William C. Blackett, [illegible] rd., Chestnut Hill; Lt. Edward F. [illegible], Melrose Highlands; Lt. Charles H. [illegible], Revere st., Everett.

Lt. Col. Charles E. Capp, Highland st., Dedham; Lt. William J. [illegible], Central st., Framingham; Capt. Robert D. Izard, Longwood rd., Quincy; Lt. John T. [illegible], Prescott st., Cambridge; Lt. Andrew Morrison, Thorndike ter., Swampscott; Lt. John L. Morgan, Brookview rd., Medford; Lt. Paul L. Morris, [illegible] st., Dorchester; Lt. Robert S. McEvaney, Gallivan blvd., Dorchester.

S-Sgt. John F. Bevgen, Capen st., Boston; T-Sgt. Isadore H. Berzon, 414 Norfolk st., Dorchester; T-Sgt. Richard S. Hamilton, 34 Middlesex st., Squantum; S-Sgt. Lloyd Herring, Jr., [illegible], Quincy; S-Sgt. Ralph F. Moore, Broadway, Everett; S-Sgt. David A. True, Lakeview dr., Lynnfield; S-Sgt. Pvt. James Sarmosakis, Neptune st., Lynn; S-Sgt. Joseph Foti, Union st., Randolph; S-Sgt. Walter T. Trechok, East 8th st., South Boston; PFC Kenneth J. Jennings, West 6th st., South Boston; S-Sgt. John J. Aves, Saratoga st., East Boston; T-Sgt. John R. Hill, Oakview ter., Jamaica Plain; Cpl. John J. Birmingham, Elm st., Charlestown; S-Sgt. Joseph L. Hanafin, Line st., Cambridge; S-Sgt. Salvatore J. Demeola, Wright ave., Medford; S-Sgt. Clifford Lindberg, Dexter rd., Newtonville; S-Sgt. Linwood Wyman, West Newton st., Boston; T-Sgt. William N. Flanagan, Woodlawn ave., Needham; S-Sgt. Selwyn Grandberg, Gibbs st., Brookline; S-Sgt. Edward T. Bauzan, Earle ave., Newton; T-Sgt. John F. Buckley, Jr., Mass ave., Arlington; T-Sgt. Howard W. Bills, New [illegible] st., Jamaica Plain; T-Sgt. Donald K. [illegible], The Fenway, Boston; S-Sgt. William E. Roy, Prichard ave., Somerville; T-Sgt. Daniel J. [illegible], Bourneside st., Dorchester; S-Sgt. George A. Morr[illegible], Washington ave., Chelsea; T-Sgt. John G. Pappas, Bay State ave., Somerville; S-Sgt. [illegible] A. Harrington, [illegible] st., Cambridge; S-Sgt. Arthur H. Boyd, [illegible] st., Newton; T-Sgt. Charles F. [illegible], Greenwood st., Dedham.

T-Sgt. Harold E. [illegible], Charles st., Watertown; S-Sgt. George W. [illegible], Washington st., West Newton; Sgt. Raymond T. Parsons, Garland st., Everett; [illegible] West [illegible], Boston; S-Sgt. [illegible], [illegible], Newton; [illegible] Adams st., Somerville; T-Sgt. [illegible], Lakeview st., Arlington; S-Sgt. John E. M[illegible], Arlington; S-Sgt. John F. Bass, [illegible] st., Boston; S-Sgt. [illegible] J. [illegible], [illegible] st., Newton Center; William C. [illegible], [illegible] ave., Somerville; PFC Ralph H. Beeson, Hunt[illegible] st., Dorchester; T-Sgt. Ignatius Cons[illegible], Wadsworth ave., Waltham.

Veterans' Friend

Q.—I would like to know where to apply for a loan under the recent Servicemen's Re-adjustment Act of 1944 or the so-called GI Bill? J. L., Roxbury.

A.—*The Veterans' Administration will handle the applications for loans under this bill. However, machinery has not as yet been set up in the local Veterans' Bureau offices to handle applicants. The latest news we get from the Boston Bureau is that they are waiting for instructions from Washington which they have been expecting from week to week.*

Q.—Before I went into service I operated a gas station in Back Bay. Now that I am honorably discharged I would like to set myself up in the gas business somewhere outside the city limits. Does the government assist in purchase or leasing of a station under the G. I. Bill?

A. W., Belmont.

A.—*Under the bill you may borrow up to $2000 to re-establish yourself in business. In any case the government will guarantee 50 per cent of what you borrow to operate the station. The Vets' Bureau of Boston, Federal Building, will be handling the loan applications as soon as the green light has been given in Washington on this important provision.*

Q.—Before my son left for overseas he authorized a $15 monthly deduction from his pay to be sent parents. I haven't received any of this money yet and he has been out of the country for almost four months. MRS. H. S., Quincy.

A.—*If your son authorized a Class E allotment for you in the amount of $15 it is suggested that you write Office of Dependency Benefits, 213 Washington st., Newark, N. J., or to Personal Affairs Division, 808 Commonwealth ave., Boston, Mass., giving the soldier's full name and Army serial number and state the fact that you believe a Class E Allotment was made out for you but never received.*

Questions submitted to Veterans' Friend Editor, Record-American, 5 Winthrop sq., will be answered in this daily column. Those desiring personal reply are requested to enclose self-addressed and stamped envelope.

TONIGHT!

FRANCHOT TONE

Guest on
PALMOLIVE PARTY
with
★ **BARRY WOOD**
★ **PATSY KELLY**
and the
Million Dollar Band

WBZ 10 P. M.

Elmer B. Young, Masonic Leader, Dies

CLEVELAND, Sept. 30 (AP)—Elmer B. Young, 79, of Fall River, Mass., Grand Seneschal of the Supreme Council of the 33rd degree of northern jurisdiction of Scottish Rite Masons, was dead today.

Young suffered a coronary thrombosis attack while attending closing sessions of a Supreme Council meeting.

"Mr. Ericson lent us his pill box!"

Puzzle Solution

#	L	A	R	G	O	#	P	O	R	E	S	#
L	A	D	I	E	S	#	R	A	I	D	E	R
O	M	#	A	N	S	W	E	R	S	#	R	E
R	E	S	#	E	A	R	S	#	E	L	B	A
I	N	T	E	R	#	E	S	S	#	A	I	D
S	T	O	M	A	#	N	E	E	D	#	A	S
#	#	P	U	T	S	#	S	P	A	S	#	#
S	E	#	S	E	T	A	#	A	N	O	D	E
A	L	A	#	S	A	L	#	R	E	D	A	N
L	A	I	C	#	M	E	S	A	#	A	N	D
A	T	#	R	E	P	E	A	T	S	#	G	E
D	E	S	I	R	E	#	T	E	A	M	E	D
#	R	O	B	E	D	#	E	S	T	E	R	#

Puzzle Appears on Page 16

Mrs. Eleanor Roosevelt writes every day for the Boston American.

Fresh Fish Prices To Be Higher Here

WASHINGTON, Sept. 30 (AP)—Many kinds of north Atlantic and Pacific fresh fish and sea food will cost from two to five cents more a pound at retail beginning Oct. 5 when winter season price ceilings go into effect.

OPA said that the higher prices will prevail through April. Among species affected are haddock and cod.

Baptist

Brookline Baptist Church
COOLIDGE CORNER
SUNDAY, 11 A. M.
Dr. Lindsay Will Preach
Subject:
"Christ Died to Make Men Good"
Bible Class 9:45 A. M.

NEW ENGLAND WIDE EVANGELISTIC CONFERENCE and CAMPAIGN
AT
PARK ST. CHURCH
October 15, 16, 17, 18, 19
AT
TREMONT TEMPLE
October 20, 21, 22
Speakers: Dr. Paul Rees, Minneapolis, Miss Henrietta Mears and Dr. Bob Munger, both of Hollywood, Cal.

Christian Science Christian Science

CHRISTIAN SCIENCE
CHURCHES IN GREATER BOSTON
The Mother Church
The First Church of Christ, Scientist
Falmouth, Norway and St. Paul Sts.
Boston, Massachusetts

Sunday Services at 10.45 A. M. and 7:30 P. M.
Sunday School at 10:45 A. M.
Wednesday evening meetings at 7:30 include testimonies of Christian Science healing
SUBJECT OF LESSON-SERMON IN ALL CHURCHES ON SUNDAY, OCT. 1, WILL BE
"UNREALITY"

		Sun.A.M.	Wed.P.M.
BEVERLY	Society, Y. M. C. A. [illegible]	10 45	7 45
BOSTON	The Mother Church (as stated above)		
	Second Church (Roxbury), [illegible] Avenue	10 45	7 45
	Third Church (Hyde Park), 128 Arlington Street	11 00	8 00
BRAINTREE	First Church, [illegible] Street	10 45	7 45
CAMBRIDGE	First Church, Mass. Avenue and Waterhouse St.	10 45	8 00
CHELSEA	First Church, Carey Avenue	11 00	7 45
CONCORD	First Church, Monument Square	10 45	7 45
DANVERS	Society, Masonic Building	10 45	7 45
		(Except 2nd Wed.)	
DEDHAM	First Church, 619 [illegible] Street	10 45	7 45
FRAMINGHAM	First Church, 81 [illegible] Street	10 45	7 45
HINGHAM	First Church, Main Street and Arnold Road	11 00	8 00
		(Also 2nd Sun., 7 30 P. M.)	
HYDE PARK	See above, Boston		
LEXINGTON	First Church, Forest Street	10 45	7 45
LYNN	First Church, Chestnut Street near Broad	10 45	8 00
MALDEN	First Church, Main and Spring Streets	10 [illegible]	7 45
MARBLEHEAD	First Church, 130 [illegible] Street	10 45	7 45
MEDFORD	First Church, 154 High Street	11 00	7 45
MELROSE	First Church, Green Street at Lynn Fells P'kway	10 45	8 00
NEEDHAM	First Church, 870 Great Plain Avenue	11 00	7 45
NEWTON	First Church, 391 Walnut Street, Newtonville	10 45	8 00
NORWOOD	First Church, Washington and Walpole Streets	10 45	7 45
QUINCY	First Church, 20 Greenleaf Street	10 45	7 45
READING	First Church, Lowell and Sanborn Streets	11 00	8 00
ROXBURY	See above, Boston		
SALEM	First Church, 16 [illegible] Street	10 45	7 45
SHARON	First Church, Main and Highland Streets	10 45	7 45
SOMERVILLE	First Church, 148 Sycamore Street, Winter Hill	10 45	7 45
WALTHAM	First Church, Governor Gore Hall, Woerd Avenue	10 45	8 00
WELLESLEY	First Church, Rockland Street, Wellesley Hills	10 45	8 00
WEYMOUTH	Society, Masonic Temple, 810 Broad Street	10 45	7 45
WINCHESTER	First Church, 53 Mt. Vernon Street	11 00	8 00
WINTHROP	First Church, 165 Winthrop Street	10 45	8 00
WOBURN	First Church, 19 Arlington Road	11.00	7 45

Christian Science Reading Rooms—The Mother Church
8 Milk Street
84 Boylston Street, Little Building, Cor. Boylston and Tremont Streets
60 Norway Street, Cor. Massachusetts Avenue
1316 Beacon Street, Brookline
All are invited to attend our services and use our free Reading Rooms

Keeping Busy

Early Start—This young lady is getting an early start in learning the fine art of ironing clothes . . . part of the program to entertain children at the Morgan Memorial Nursery in the South End.

INP by Carleton Patriquin

In Alaska

Coast Guardsman Richard E. Thompson (left) minds the ovyl-kuk (baby to you) while his buddy Bennett Askwith chats with a couple of local belles in the Alaskan village near their station. Both men are from Boston and serve on a Coast Guard cutter in the north Pacific.

U. S. Coast Guard Photo

Fashion Again

The tide of war has swept beyond Paris, and so once again the world-famed Parisian designers are displaying their technique . . . as this young model who shows a new fall ensemble against the backdrop of a jeep.

AP Photo

In Battle Sleep Is Where You Find It

Rest—A wooden bench outside a railway station offers a chance to get 40 winks for this tired Yank infantryman, who dropped his war equipment around him and curled up with his blanket roll for a pillow, a welcome moment during a lull in the battle for Germany.

International News Photo

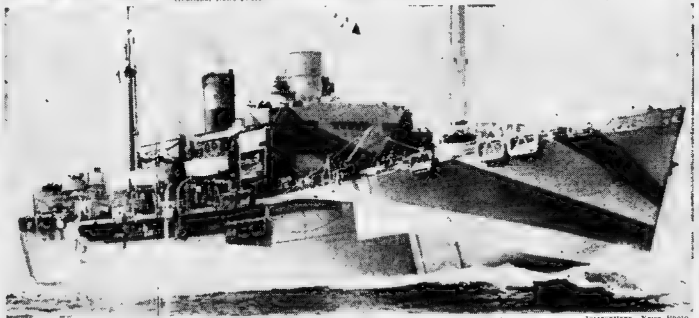

International News Photo

Combat Transport—Knifing through the water in a test run is the Navy's new BD-1, a combat transport designed to fight its way through any enemy interference while carrying troops. The design and many of the still secret revolutionary features of the ship were developed from experience in amphibious landing operations.

Apprehensive

Swingster

"Daisy," owned by William W. Moore, Jr., of Freemont ave., Roxbury, is a little apprehensive about the pleasures of swinging . . . but agrees to sit still long enough to have his picture taken.

INP by Carleton Patriquin

Liberation Ball—Filmstress Sonja Henie (left), Charles Boyer and Gene Tierney join in applause for impromptu entertainment at Hollywood's "Liberation Ball" celebrating the deliverance of France from the hands of the Germans.

Hollywood Candid Photo by Nat Dallinger

←

Strength

With muscles that really flex, Seaman 1c Curtis Mitchell of Landseer ave., Framingham, gets to work on a line as he cocks a 20mm. gun aboard a troop transport on which he is serving in the Southwest Pacific.

Coast Guard Photo

End the War VICTORIOUSLY
Make the Peace PERMANENTLY
Bring Our Boys Home PROMPTLY

A TRUE LEADER

IF THE topsy-turvy era in which we live does not go down in history as the age of butchery it will probably be dourly remembered as the epoch of unbridled arrogance.

Throughout the materialistic-minded world of today haughtiness and superciliousness are looked upon as admirable achievements and raised almost to the level of virtues.

It is refreshing and inspiring therefore to read the statement which Archbishop Richard J. Cushing made when he learned that he had been selected to succeed the late William Cardinal O'Connell as head of the Archdiocese of Boston.

"It is with feelings of profound humility and reverential gratitude that I received the news that His Holiness Pope Pius XII has designated me to be the successor of our late beloved Cardinal Archbishop as spiritual leader of the priests, religious and laity of the Archdiocese of Boston," Archbishop Cushing said.

"My first act is to ask all to join with me in fervent prayer to Almighty God. May He inspire and strengthen me. May He grant me light to know His will, guidance to do His work, grace to spread His holy messages of faith and love and salvation everywhere, at home and throughout the sorely tried mission fields . . .

"Trusting in God and desiring only His will, I answer the call of the Vicar of Christ on Earth. May God and His Blessed Mother be with us in all our ways, in His Will and under her protection we will pray and work."

Archbishop Cushing will preach many great sermons and accomplish many great things in the service of his Church and God.

But nothing, we truly believe, can ever surpass the powerfully appealing example of Christlike humility he has already given the needful world.

WISE DECISION

SPRINGFIELD has ceased to plan for a monster civic celebration on V-Day.

The opposition of service men's families and other realistic residents, who understand that the only V-Day for America will be the unconditional surrender of Japan, caused the Springfield officials to forego the scheduled festivities.

Other Massachusetts cities and towns could profitably follow the good example of Springfield.

What is there to prompt widespread rejoicing as long as we are deeply conscious of the grim fact that thousands of our sons and loved ones are destined to bleed and die on the seas and islands of the Pacific?

Far better than boisterous mirth on the occasion improperly labeled V-Day will be solemn prayers for the safety of our boys soon to go into battles yet to be won.

EXCELLENT PLAN

AIRCRAFT landing areas as memorials to the heroes of this war, rather than bronze or marble monuments that are frequently not even decorative.

This is the good suggestion of Col. Earle Johnson, Civil Air Patrol commander.

Boston, geographically equipped to be the foremost aviation center in North America, could profitably adopt Colonel Johnson's plan.

A flying field throbbing with life and activity is a more appropriate tribute to the heroic lads who are fighting and winning this war than a useless chunk of granite in a cemetery.

On the Side *By E. V. Durling*

Copyright, 1944, King Features Synd., Inc.

To me, fair friend, you never can be old,
For as you were when first your eye I eyed,
Such seems your beauty still.
—SHAKESPEARE.

THE ABOVE, of course, was prompted by deep love. However, a woman can actually be beautiful at the age of 60 not only to her loving husband but to the public as well. In fact, one of the most beautiful actresses on the stage today is over 60. She looks to be about 37 . . . *"If you are in our neighborhood drop in and I shall make you a fine dish of delicious spaghetti,"* writes a kindly Chicagoan. I suggest subscribers extending invitations like this give the matter careful thought. You know, I might take you up on it. I'll bet the aforementioned Chicagoan would be surprised if when her child went to answer the doorbell the youngster announced: *"Mama, there's a man here who says you promised to make him a delicious dish of spaghetti."*

★ ★ ★

QUERIES FROM CLIENTS: Q How did you happen to get the name of Edgar? A - My sister suggested this name. The family was sitting around trying to think of a name for me when she spoke up and said: *"Let's name it Edgar."* Was bad enough to have her refer to a cute, little fellow like me as "it" without also saddling me with a name like Edgar. However, I have forgiven her. She was only five years old at the time. Q How did you meet your wife? What was the initial attraction? A The customers seem to be really digging into my personal history today. My future bride being a smart looker and a smart dresser, I asked a friend to introduce me to her. He did. After I had left he asked her: *"What do you think of him?"* She said *"He's too fresh. Much too fresh."*

★ ★ ★

BING'S FAVORITE: Bing Crosby's favorite of all the ditties he has sung is "Pennies From Heaven." In London recently, Bing was dining in a restaurant in Soho. A crowd gathered outside and started chanting: *"We want Bing to sing! We want Bing to sing!"* So Bing went to a window in the restaurant building and stuck his head out and sang "Pennies From Heaven." The crowd went wild with joy.

Bing Crosby

ASIDES: So far I have never been a collector of anything. However, I may shortly take up the collection of sporting prints and old sporting magazines . . . Who remembers a baseball game toy invented by the old-time ballplayer, Chief Zimmer? I had this when a kid. Was a wonderful game, and the adults had as much fun with it as I did. Soldiers would really enjoy this game. Too bad it is no longer manufactured . . . Get it right. Dorothy Parker did not say: *"Men never make passes at girls who wear glasses."* Being a stickler for accuracy, Dorothy said: *"Men seldom make passes at girls who wear glasses."*

Dorothy Parker

★ ★ ★

SIDELIGHTS: Sportscribe says Arthur Redfern was the favorite jockey of the highly successful plunger George "Pittsburgh Phil" Smith. That's not right. Pittsburgh Phil's favorite was Willie Shaw, the riding genius from What Cheer, Ia. . . . The barber shop of the old Palmer House in Chicago had a floor inlaid with silver dollars. They were Mexican silver dollars.

★ ★ ★

DIETICIANS: A rat is an expert dietician. Experiments show when a rat is deprived of salt he will drink a lot of salt water. When an experiment on his body deprives a rat of calcium he will eat a lot of anything containing calcium. In one experiment, some rats were given the choice of 20 different solutions to choose a meal from. The rats selected a perfectly balanced diet in accordance with the most up to date nutritional knowledge.

★ ★ ★

SAYS SHE: *"Speaking of the deal girls get in the change of names by marriage, you stated it wasn't right that a young woman with a nice name like Stevens be saddled with one like Dillebock or Muckenfuss,"* writes a feminine subscriber. *"Before marriage I was called Miss Curtis. Now I am referred to as Mrs. Muckenfuss. What do you think of the deal I got? Still it really isn't so bad when you love the guy."*

★ ★ ★

FIRST TRIP: On arriving at Le Havre, our forces found the steamship Paris still lying on its side at the pier where it sank in 1939. The Paris was one of my favorite transatlantic liners. My wife and I made our first trip to France on this beautiful boat. The first transatlantic trip is listed by most people as one of the thrills of a lifetime. How about it?

Copyright, 1944, King Features Syndicate, Inc.
"This is gonna hurt me more than you, but here goes!"

WASHINGTON SCENE

By GEORGE DIXON

Distributed by King Features Synd. Reproduction prohibited.

WASHINGTON, Sept. 30—James J. Walker, who used to be Mayor of New York—this, of course, was before they passed an ordinance making it illegal for the city to have any Mayor but Fiorello LaGuardia—is still his old snappy self.

James Farley

Much damning has gone over the water since I saw him last, but I pegged him right away because he was the best-dressed guy in the joint. He was also as thoughtful and considerate as ever. He didn't ask me who was going to be elected President.

I ran into him at the Banshees' Luncheon in New York for Secretary of Labor Perkins' favorite columnist, Westbrook Pegler. Mr. Pegler was present too, but it is considered good form to ignore the guest of honor, so we shall ignore him.

Jimmy Walker, by a strange touch of fate, was seated near former Postmaster General James A. Farley. The touch of fate in this instance belonged to a character named Caswell Adams, who seated them there.

I do not know what they talked about, because I scorn eavesdropping—and beside, there was too much noise. Also, every time I tried to horn in, Mr. Farley insisted on introducing me to the guest of honor and there is nothing in my contract which says I have to meet Mr. Pegler more than once a day.

★ ★ ★

THEY may have reminisced fondly of the days when they were bosom pals of a gentleman currently striving to renew his lease on the White House—but, somehow, I doubt it. I would not wish this to be gossiped around too much, but they have had differences with F. D. R.

In fact, Mr. Farley has a wife who announced publicly that she was going to vote for Thomas E. Dewey, and, so far as I know, Mr. Farley has not even flogged her. This shows you how far things have gone.

Mr. Farley, as you know, broke with the President over the third term. He is just as much against a fourth term as he was a third, although you might think he'd be used to it by this time. However, he has remained a Democrat, albeit a silent one.

★ ★ ★

JIMMY WALKER ceased worshipping the squatter of 1600 Pennsylvania ave. because F. D. R. was responsible for Jimmy's abrupt departure from the Mayoralty. Mr. Roosevelt, who was Governor at the time, brought Jimmy to trial for unfitness.

Jimmy always insisted thereafter that he was jobbed—and you can get thousands to argue one way or the other. I do not feel competent to discuss it because I was only a boy at the time, looking very fetching in an Eton collar into which I slipped my beard.

Anyway, Jimmy Walker got up at the luncheon and made what might have been the shortest political speech on record, if Mrs. Luce hadn't beaten him to it with her "Clear Everything with Sidney!" Pointing to the former Postmaster General, Jimmy Walker said:

"Like Jim Farley I am still a Democrat. And I am just as still!"

★ ★ ★

IT SEEMS that gags travel very fast in New York. At the Pegler luncheon, Joe E. Lewis cracked.

"I don't have to do this for a living any more. I have the iodine concession at Tommy Dorsey's!"

Mr. Lewis bowed off, just as Henny Youngman was ushered in. Mr. Youngman's opening remark was:

"I don't have to do this for a living any more, I have the iodine concession at Tommy Dorsey's!"

Mr. Youngman got a terrific laugh—but not the kind he obviously expected.

★ ★ ★

GUEST OF HONOR PEGLER really got the biggest laugh of the day. Being a writer, instead of a talker, he was extremely nervous. His words got blurred. But, when he was exhorted to speak louder, he said. *"It's no good anyway!"*

★ ★ ★

A BAFFLING mystery has arisen. Rep. Harold Knutson, of Minnesota, received a letter the other day, but it was addressed care of Clare Boothe Luce.

The letter was unsigned. Furthermore, all it contained were pasted up pictures of me!

Knutson forwarded it to Mrs. Luce with this notation:

"Dear Clare: In view of the fact that the enclosure was sent to me in your care, I feel it should go through the regular routine. What has Dixon been doing now?"

Mrs. Luce's office replied as follows:

"Heaven knows!"

So you can see why I'm baffled.

★ ★ ★

MRS. DESPINA POWELL was badly nonplussed at a cocktail party the other evening when a swarthy gentleman in native Indian costume came up to her. Without introduction or preamble, he said:

"Good Evening! I don't smoke and I don't drink and I think India should be free!"

Hollywood . . . . By Louella O. Parsons

Distributed by International News Service

HOLLYWOOD, Sept. 30—Spencer Tracy's back from Honolulu, where he spent three and a half weeks visiting our men in hospitals. *"Entertain?"* scoffs Spence. *"What can I do? I can't even whistle!"* But he "chinned" with the boys, and sometimes news from home is a better cure than medicine.

Tracy's arrival is the cue to get "Without Love" rolling and I was particularly interested in learning that Lucille Ball gets the second femme lead with Katharine Hepburn in this opus. It's Lucille's first real dramatic opportunity, for she plays the secretary.

Lucille Ball

★ ★ ★

BING CROSBY has not given up the idea of producing "Mother Cabrini." Frank Mastroli said today Bing Crosby Productions plan to spend $2,000,000 on the picture and that while he didn't want to say anything until Bing comes home, he and James Grant have had the encouragement of the leading Catholic dignitaries in the country. *"I hope to make an amicable settlement with PRC,"* said Mastroli, *"but unless Bing votes against the picture we are going ahead with it."* Dozens of letters from people who knew Mother Cabrini have come to my desk the last few weeks.

★ ★ ★

ONE THING about Deanna Durbin, she isn't afraid to take a chance on new directors. Most stars of her calibre (and she's the queen bee of "U"), insist on experienced megaphoners. But most of Deanna's recent flickers have been the initial attempts of several new young megaphoners. The latest is Charles David, a Frenchman, formerly associated with Alexander Korda in London, who will guide Deanna through "Lady on a Train."

★ ★ ★

DINAH SHORE and Cpl. George Montgomery stopped in to see me, and if ever I saw two people happy to be together again it is these two. They held hands all afternoon. George had been to see Dinah's family in Nashville and said her father can understand Russian, and so they talked in that language. Dinah said one night in France when she and Bing Crosby were entertaining the boys, Bing yelled out *"The things you see when you haven't got your gun,"* and who was sitting down in the front row but William Randolph Hearst, Junior. Bill joined them later and Dinah said he has really traveled to all the war fronts and there isn't much he's missed. Dinah brought George back a pistol, a gift from Gen. Patton.

★ ★ ★

SNAPSHOTS OF HOLLYWOOD COLLECTED AT RANDOM: Don't forget I told you the Myrna Loy-Capt. Gene Markey friendship is serious. Myrna has been commuting to Washington every week-end, and when she isn't there he is in New York; William Powell, Jr., who has been in an Eastern Marine hospital three months with a blood fever, is out and back in Princeton to finish training; Ola Carroll, who is pretty enough to be in the movies, has been made manager of the Westmore Salon; Muriel Morris, who went so far as to take out a marriage license to marry Red Skelton, has been doing the town with Lt. Walter Kane. Speaking of marriage licenses, I asked Hazel Brooks when she intended to marry Gibbon. They took out their license a month ago. She said when they both had time to get away from the studio.

Broadway . . . . By Dorothy Kilgallen

Copyright, 1944, King Features Synd., Inc.

NEW YORK, Sept. 30—Gen. Emmanuel Lombard (he's DeGaulle's right hand) and his bride will divorce . . . It was "billing trouble" in their social life that split Jess Barker and Susan Hayward, according to friends. They couldn't decide whether she was "Mrs. Barker" or he was "Mr. Hayward" . . . The city's cab drivers have been warned again by Mayor LaGuardia against allowing strangers to "double up" on hack rides. Too many cab holdups in recent months, although the police have given the crimes no publicity . . . Brenda Frazier recently came into another $2,000,000 under the terms of her trust fund . . . Tip to editors: Check with Elizabeth Arden. Intimates vow she's ready to trek to the altar with an aide . . . Josephine Baker escaped with mere bruises in a recent plane accident in the Mediterranean area.

Lucienne Boyer

LATEST BLONDE to be moved by Charlie Barnet's charms is Terry Scott, the showgirl . . . The Carlo Tresca murder case, which was shelved last year for insufficient evidence, will be reopened soon . . . with new and startling evidence . . . Sheila Barrett, the mimic, says she will marry former American Airlines Pilot Jeff Gaines on Oct. 15 . . . There's a haughty dowager around town who has solved the problem of how to get a waiter's attention in these don't you-know-there's-a-war-on times? She carries a police whistle and toots it to summon them. Did it at Coq Rouge the other evening and Voisin the other day . . . Experts aver that even if the Copacabana loses the present court fight it can operate for seven more months on an injunction.

★ ★ ★

THE VERSAILLES would be happy to pay Lucienne Boyer $4000 a week for an engagement whenever she can appear here, but so far the management has been unable to learn from French sources whether she is alive or dead . . . Edgar Bergen has postponed his wedding date. He's that upset by changes in the production staff of his radio show . . . Paul Small and Dave Green have been suspended by the Friar's Club for staging a fight there . . . Lt. Col. Hal Roach is in Walter Reed Hospital.

Star Shine By Sidney Skolsky

HOLLYWOOD, Sept. 30—Gene Tierney will play the title role in "Cluny Brown" . . . Anne Baxter returned to town, started work in "Czarina," and also resumed vooming with John Hodiak . . . Phil Silvers, on the set of "Billy Rose's Diamond Horseshoe," told Betty Grable that his pictures have broken all records in the drive-in theaters . . . *"I lead by three sedans and two convertibles."*

LON McCALLISTER and Marcy McGuire are vooming . . . Irene Dunne, after completing "Together Again" and before starting in "Over Twenty-One," will take a vacation, which will consist of playing before soldiers . . . Kitty Carlisle is now the favorite for the singing lead in Cole Porter's "Mississippi Belle."

★ ★ ★

CAROLE LANDIS, who just returned from the South Pacific, has left already for a tour of the Army camps . . . Tallulah Bankhead wants to do a West Coast tour in Noel Coward's "Private Lives," which she played in stock . . . Bill Edwards and Joan Caulfield are mooning around the set of "Miss Susie Slagle's." . . . "The Gibson Girl," which was once intended for Ginger Rogers, is now being re-written for Laraine Day . . . After Paul Robeson finishes playing in "Othello," Metro would like him to appear opposite Lena Horne in an all-colored cast version of H. Rider Haggard's novel, "Nada, The Lily" . . . Michael O'Shea has bought himself a farm in Connecticut and is going there until Hunt Stromberg has a picture ready for him . . . Both Paramount and Metro are trying to get Danielle Darrieux to come here to make a picture . . . That Technicolor test of Evelyn Keyes wearing a sweater with bare midriff and a peek-a-boo Oriental panties which Rudy Mate shot for "A Thousand And One Nights," is really something, and got Miss Keyes the leading role in that picture. In fact, they are now calling this girl from Atlanta, "The Georgia Peach."

Drawn by Swan. Copyright, 1944, King Features Syndicate, Inc.

"The cheerful-looking guy? Oh, he's the bride's father!"

George Holland
Boston After Dark

WENDY BARRIE IS BEING sought for the leading role in "Many Happy Returns," the new Clare Kummer comedy which Harry Bloomfield, the former Boston ticket broker, will bring to town next month . . . Henry Hull has the male lead, and is co-directing . . . Another play scheduled for a Boston break-in next month is Dick Krakeur's "Sleep, My Pretty One" . . . Roy Hargraves is staging that one.

★ ★ ★

HARRY RICE, one-time boss of the Keith-Boston, is shepherding the visiting 20th Century players who came to Boston for the premiere of "Wilson" . . . The agile dancer who accompanies Diosa Costello in some of her wildest convolutions at The Mayfair is none other than her husband, Pupi . . . When Diosa played The Mayfair last season, Pupi played on the same bill with a dancing act of his own.

★ ★ ★

A NEW YORK PRODUCER is telling a story which has lessened considerably the respect of the so-called "profession" for a Boston hotel-keeper . . . On a recent visit, the producer and some friends were enjoying a mild game of "dollar" dice at the hotel owned by the Bostonian . . . The innkeeper edged his way into the game, and the stakes began to rise . . . The producer finally found that the game had resolved itself into a two-handed gamble between himself and the hotel man . . . and shortly—quite shortly—the innkeeper was in debt to the Broadwayite to the tune of $6000.

★ ★ ★

THE PRODUCER thereupon delivered an ultimatum, he said . . . *"I told him I did not propose to shoot craps all night, but that I would play until he was even or until I was $12,000 ahead,"* the producer declared . . . And, according to his story, the agreement was reached . . . Luck was with the visitor continually, and in an hour or so, he had won $12,000 . . . The game broke up . . . But there was no check forthcoming from the Bostonian, and there was no check in the visitor's hotel box the next morning . . . When the producer was leaving town, he talked with the loser in the dice-game, and asked for an approximate date when he might expect a check for his winnings.

★ ★ ★

THE PRODUCER SAYS he was told that the hotel proprietor was not in a position to pay such a reckoning, but that the visitor would be welcome to "work it off," that is he could have credit at the hotel for the full amount . . . Balancing his occasional visits to Boston against such a sum, the producer answered with an emphatic "no" . . . Then he returned to the big city . . . Since that time, the wife of the Broadwayite has been charging household furnishing, linenware, chinaware and choice liquors to the owner of the hotel . . . The entire amount of the hotel man's losses to her husband in that brief dice-game has been amortized, save for a few hundred dollars . . . (There must be a lively side to Boston-after-dark which reporters of the current scene miss completely.)

★ ★ ★

SAMSON RAPHAELSON has finished the re-writing of his "The Perfect Marriage," and the new scenes which will be played in New Haven, Monday night, will represent the playwright's "final" script . . . Dave Wolper is standing by his "Men to the Sea" as it finishes its Boston run and prepares, with high hopes, for the New York premiere next week.

★ ★ ★

STORIES ARE MAKING the rounds that "pieces" of "Men to the Sea" could have been bought in Boston, while the play was trying out . . . These tales revive the gossip about "Oklahoma!" and its Boston run (under the title of "Away We Go") . . . According to these reports, as much as 50 per cent of "Oklahoma!" could have been bought when the play was breaking in at the Colonial Theater here . . . Such a sale would have represented the biggest bargain in the history of show business, but there were no takers, and one of those who rejected an alleged offer was the most prominent theatrical magnate of the day . . . The same man turned down a third of "Rose Marie" (which made about $4,000,000) in its Atlantic City tryout . . . The price of the third was $25,000 . . . Dorothy Dalton, the silent movie star, bought it and became wealthy.

Copyright, 1944, King Features Syndicate, Inc.

"It's your mother, Dave—She's coming over this afternoon. Hide all those shirts and socks of yours that need mending in the laundry bag!"

Crossword Puzzle

Copyright, 1944, King Features Synd., Inc.

ACROSS

[illegible]

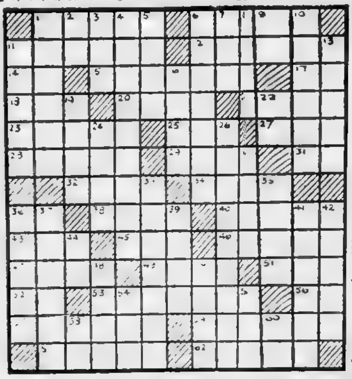

Average Time of Solution: 30 Minutes.

DOWN

[illegible]

White [illegible]
[illegible]
Peru
[illegible]
Chew
Before
[illegible]
Personal [illegible]

Solution on Page 11

School Board to Hear Pay Plan

Plans were under way today to bring before the Boston School Committee at an early date the proposal of Miss Catherine M. McHugh, president of the Boston Elementary Teachers' Club, for a $1500 minimum yearly salary for the city's 1500 elementary school teachers.

Miss McHugh, at a meeting of the club, recommended also an extra increment to bring the maximum annual salary of such teachers to $2400.

The current minimum salary is $1248 or $24 weekly for new teachers as compared with $2149 yearly for new custodians - $41.19 weekly. Maximum yearly salary for elementary teachers is $2304.

Dover Strikers Get Ultimatum

DOVER, N. H., Sept. 30 (AP) Dover Street Commissioner Frank J. Graves said that municipal employes who remained away from work because they objected to the help of a crew of Jamaicans must pick up their picks Monday or be replaced.

Graves said the Jamaicans had left the city and that the men now are privileged to return to work.

"If, however, they do not arrive at this conclusion by Monday," he said, "we will proceed to put on men to replace them and, as far as this department is concerned, they will be washed up."

Election Board Opens Registration Offices

Chairman William Motley of the City of Boston Election Commission today announced the opening of new registration offices in each of the 22 wards of the city.

Residents were urged to register early to avoid delays in the closing rush. Hub residents can apply for absentee ballots for relatives in the armed forces or the merchant marine.

Doll's Wardrobe

9177
12-22"

BY MARIAN MARTIN

Thrill a make-believe mother with an entire new wardrobe for her dolly. Pattern 9177 styles its clothes after the wee "mother's" own.

Pattern 9177 may be ordered for dolls measuring 12, 14, 16, 18, 20 and 22 inches. For individual yardages, see pattern.

This pattern, together with a needlework pattern for personal or household decoration 20 cents.

Send 20 cents in coins for these patterns to Boston Evening American, 21, Pattern Dept., 232 West 18th st., New York 11, N. Y. Print plainly size, name, address, style number.

Fifteen cents more brings you the Marian Martin fall and winter pattern book full of smart easy-to-make styles. A free bed-jacket pattern is printed right in the book.

China to Offer Plan At Dumbarton Oaks

WASHINGTON, Sept. 30 (AP) - China's delegation to the Dumbarton Oaks world security conversations today studied the results of the Russian phase of the talks and put finishing touches to their own suggestions for the Anglo-Chinese-American sessions which begin Monday.

Led by the veteran diplomat, Dr. Wellington Koo, the Chinese delegation is basing its proposals on bitter experience with a League of Nations which failed them, and on a century of troubled existence.

Movie Clock

STATE — "Since You Went Away"; 11.45, 2.25, 6.15, 9:10.

ORPHEUM—"Since You Went Away"; [illegible], 6.15, 9.10.

KEITH MEMORIAL — "Casanova [illegible] 12.15, 3.40, 6.50, 10.05 [illegible] 2.10, 5.35, 8.45.

RKO BOSTON—[illegible] 12.05 [illegible] stage show, 11.35, 2.45 [illegible]

METROPOLITAN—"Wing and a Prayer" [illegible] "The Big [illegible]"

TRANS-LUX — "Three of a Kind" [illegible] 2.10, [illegible] 8.50, 9.15 "Youth Runs Wild"; 10.40, 1, 3.20, 5.40 [illegible]

MAJESTIC—"Song of Bernadette"; 9:40 [illegible]

HOWARD—[illegible] 9.39 [illegible] Burlesque 12.00 [illegible]

SOUTH STATION—Rockefeller Center [illegible] and other [illegible]

CASINO—[illegible] "Quiet [illegible] 2.45. Burlesque, 12.00 [illegible]

GLOBE—[illegible] 9.18 "Ball [illegible] Burlesque, 12.

MODERN — "Mr. [illegible]" 9.05 [illegible]

OLYMPIA—[illegible] 9.10. [illegible] "Take It or Leave It" [illegible] 8.10

NEW GAIETY — "[illegible] Parents"; [illegible] "Delinquent [illegible] 5.40, 8.20

PARAMOUNT—[illegible] "Roger Touhy, Gangster"; 9.35, 12.15, 2.55, 5.45. [illegible]

FENWAY—[illegible] 12.55 [illegible] Gang- [illegible]

SCOLLAY—[illegible] 11.30 [illegible] "Take It or Leave It" [illegible]

UPTOWN—[illegible] 2.20 [illegible] 1:15, 4.40 [illegible]

BEACON—"The Scarlet Claw" 9.15 [illegible] "Harvest Moon" 11.0 [illegible]

TREMONT—"Mr. Lucky"; 9, 12.35 [illegible] "Destroyer"; 10.15, 2.25, 6 9.35

NORMANDIE—"Destroyer"; 9:40, 1:10, 4.35, 8.05. "Mr. Lucky"; 11.20, 2.45, 6.15, 9.50

EXETER—"Hour Before the Dawn"; 3.15, 6.45, 9.45. "Falcon in Mexico", 2, 5, 8.

Film Industry Maps Bond Drive

The motion picture industry, permanent "partner" with the press, radio and other media, in the Treasury Department's War Finance Division, once again will marshal all its resources in behalf of a war loan, this time the 6th.

The campaign, according to Sam Pinanski, local chairman of the motion picture industry's War Activities Committee, will begin sometime around the middle of November and will terminate in December, at some date following Dec. 7, the third anniversary of the Jap attack on Pearl Harbor.

Once again, Pinanski declared, the Treasury is counting on the concentrated efforts of every motion picture exhibitor. Movie theaters are the only official outlets for securities available to purchasers any time of the day and night, Saturdays, Sundays and holidays.

Although the exhibitor, according to Ted R. Gamble, Treasury National War Finance director, "is the 'infantryman' of a war loan, each campaign is a reflection and the sum of the efforts of virtually the entire industry," Pinanski declared.

OPENS TONITE
Billy DOOLEY
Jovial Man of Jive and his ORCHESTRA
LILLIAN CLARKE
Song Interludes at the Piano
OPEN TILL 3 A. M.
NO COVER or MINIMUM
Hi Hat
America's Smartest Barbecue
COLUMBUS AT MASS. AVE., KEN. 0650

Ye Boston Chicken House
25 Eliot St. Near Park Square
SATURDAYS & SUNDAYS
From 1 p.m. to Midnight
Daily from 5 p.m. to Midnight
SPECIAL!
Tomato Juice or Soup
MINUTE SIRLOIN STEAK
Vegetables • Potato • Dessert • Coffee
$1.25
Also Sea-Acre Fried Chicken Dinner $1.00
BORASCHI Management
NO 20% TAX

SYMPHONY HALL
SUN., OCT. 1, 1944
2 Concerts
AFT. 3:30 — EVE. 8:30
GENE KRUPA
And His Entire 30 Piece Production Direct From 10 Weeks at Capitol Theatre, N. Y.
RESERVED SEATS $1.50-$2. Plus Tax
UNRESERVED 83c Plus Tax

LAST 3 DAYS
GENE KRUPA'S FEATURED TRUMPET PLAYER
Roy ELDRIDGE AND HIS ORCH.
BIG SUNDAY SHOWS
EXTRA SUNDAY First Show 2 P.M.
TIC TOC 245 TREMONT OPP. MET. THEATRE

CORAL GABLES
WEYMOUTH
APPEARING NIGHTLY and SUNDAYS FROM 5 P.M.
DIRECT FROM HOLLYWOOD
Jack TEAGARDEN and his ORCHESTRA
DINNERS from $1.50 3 COCKTAIL LOUNGES

SINGING AS USUAL AT
BORASCHI Cafe
FAMOUS for FOOD
LUNCHEON, DINNER, SUPPER
NO 20% TAX BEFORE 9 P. M.
Cor. Corning and Shawmut, near Met.

THROUGH THE COURTESY OF MICHAEL TODD...
STARTS SUN. OCT. 1 IN PERSON
Georgia SOTHERN
DIRECT FROM STAR & GARTER MUSICAL COMEDY
HARRY DE ANGELIS ORCH.
NEVER A COVER
2 SHOWS NITELY
MARIE CORD
BILLY STONE, M.C.
ERNIE BELL'S TRIO
PARTIES ACCOMMODATED
Call JIMMY DAVIN
RIO Casino
76 WARRENTON ST.

EXETER KEN 7067
FRANCHOT TONE-VERONICA LAKE
"HOUR BEFORE THE DAWN"
TOM CONWAY • MONA MARIS
"THE FALCON IN MEXICO"
Sun. "MR. SKEFFINGTON"

CASINO Streamlined BURLESK
Continuous 9 A.M. to 11 P.M.
BURLESK at 12-2:30-8:30
MIDNITE SHOW FRIDAY
"BEEF TRUST" REVUE
Sheila LIND - Irving SELIG
Boob McMANUS
Next Fri. "BLACK & WHITE" SHOW

THE OLD HOWARD
Midnite Show Friday
Continuous 9 A.M. to 11 P.M.
BURLESQUE at 12-2.45-8.30
MLLE. JEANE
'HAP' HYATT
BONNIE LEE
60 People—30 Gorgeous Girls
NEXT FRI.—Julie Bryan-Walter Brown-Joe Cowell

GLOBE Burlesque
CONTINUOUS 9 A.M. TO 11 P.M.
RADIANNA • HAL WEBER
DOREE • Harry LANDER
Jean GRAHAM • Murray LLOYD
30 JACKIETTS—CAST OF 60

UPTOWN
Fred MacMurray Barbara Stanwyck
'DOUBLE INDEMNITY'
Benny Fields "MINSTREL MAN"

BEACON
ANN SHERIDAN-DENNIS MORGAN
"SHINE ON HARVEST MOON"
"THE SCARLET CLAW"

TRANS-LUX
BONITA GRANVILLE "YOUTH RUNS WILD"
MAXIE ROSENBLOOM "3 OF A KIND"

PROVEN PICTURES
TREMONT & NORMANDIE
25c TIL ONE 25c
CARY GRANT
LARAINE DAY
MR. LUCKY
also
ED. G. ROBINSON
DESTROYER

SQUARE
FRANK SINATRA

UPHAMS
RICHARD CARLSON

OLD SOUTH
ROCKEFELLER CENTER

New Ballets Monday Night

S. Hurok's celebrated Ballet Theater, with its international organization of top-ranking dance stars, will begin its engagement of eight performances at the Boston Opera House, Monday night, with every indication of setting an attendance record that will stand for years to come in this city.

JANET REED
"Fancy Free"

This, the most brilliant company that has been assembled within the decade, has as its shining lights Nana Gollner, Nora Kaye, Hugh Laing, Lucia Chase, Rosella Hightower, Paul Petroff, Maria Karnilova, Dimitri Romanoff, Janet Reed, Antony Tudor, John Kriza, Alicia Alonso, Nicolas Orloff, Jerome Robbins, Harold Lang and Richard Reed.

It has as guest artists Tatiana Riabouchinska, Anton Dolin and by special arrangement Tamara Toumanova, the gorgeously beautiful descendant of Georgian princes and prima ballerina.

Antal Dorati is Ballet Theater's musical director. Nora Zlatin is his associate director.

Monday night's program will include two ballets never before seen in Boston, Antony Tudor's "Romeo and Juliet," with Hugh Laing and Nora Kaye in the name parts, and Jerome Robbins' and Leonard Bernstein's sensation, "Fancy Free," with Mr. Bernstein conducting. The third ballet of the evening will be the classic "Princess Aurora," choreographed by Anton Dolin of Tschaikowsky's score for his famous "Sleeping Beauty" ballet. Tamara Toumanova will dance the Princess Aurora role with Anton Dolin as her Prince Charming.

MARIA MONTEZ finds no difficulty impersonating flirtatious, dancing Carla, title role of "Gypsy Wildcat," Universal's Montez-Jon Hall Technicolorful co-starrer due on Keith Memorial screen on Wednesday.

Boston Symphony Starts Rehearsals

Boston Symphony Hall members assemble in Symphony Hall this morning to begin rehearsals under Serge Koussevitzky for the opening of the orchestra's 64th season. The opening concerts will take place next Friday, at 2:30 and Saturday evening.

'Mr. Skeffington' Tops Modern Bill

"Mr. Skeffington," the Bette Davis-starring version of the best-selling novel, is now showing on the Modern screen.

SHUBERT TONIGHT—8:30 MAT. TODAY
REGINALD DeKOVEN'S Romantic Comic Opera
'Robin Hood'
BOOK BY HARRY B. SMITH
IN ITS ORIGINAL FORM AS PLAYED BY THE FAMOUS BOSTONIANS
SEATS NOW. Eves. 3.60, $3, 2.40, 1.80, 1.20
Mats. Wed. & Sat. $3, 2.40, 1.80, 1.20 Inc. Tax

PLYMOUTH 2 WKS. BEG. MON. SEATS NOW
Richard Rodgers & Oscar Hammerstein 2nd present
MADY CHRISTIANS • OSCAR HOMOLKA
I REMEMBER MAMA
A New Play by John van Druten
Adapted from Kathryn Forbes' "Mama's Bank Account"
Staged by MR. van DRUTEN
Even. $1.20, $1.80, $2.40, $3.00. Mat's Thurs. & Sat. $1.20, $1.80, $2.40 (Inc. Tax)

WILBUR 2 Weeks BEG. TUES. Oct. 3 SEATS NOW
THRILL with excitement SCREAM with laughter
"MEET A BODY"
A murder-mystery comedy by JANE HILTON
with AL SHEAN • WHITFORD KANE
Harry Gribbon • Ruth McDevitt • Forrest Orr
PRICES: EVES. $3, $2.40, $1.80, $1.20
Wed. & Sat. Mats. $2.40, $1.80, $1.20 (Inc. Tax)

TICKETS 9:30 A. M. to 9 P. M.
AT OPERA HOUSE. 10 TO 6 AT WILBUR
WEEK ONLY
OPERA HOUSE
beg. NEXT MON. EVE.
RUSSIAN BALLET
Ballet Theatre
Eves. $1.20 to $3.60. Wed.-Sat. Mats. $1.20 to $3

COLONIAL MAT. TODAY 2:30
LAST DAY
ROBERT REUD presents
OUR FANNY
A New Farce by HARRY SEGALL
with JOY HODGES
EVES. $2.40, $1.80, $1.20. MATINEE SATURDAY $1.80, $1.20, 90c. Tax Inc.

HELD OVER GAYETY ALL SEATS 30c
CONTINUOUS 9 A.M. TIL 11 P.M.
NATION'S SMASH SENSATION
GUILTY PARENTS
A DARING EXPOSE OF ILLICIT LOVE
ADULTS ONLY
CO HIT DELINQUENT DAUGHTERS

22nd BIG WEEK!
Franz Werfel's
THE SONG OF BERNADETTE
with JENNIFER JONES
in her Academy Award Winning Performance
SHUBERT MAJESTIC

M&P Theatres MOVIE GUIDE

NOW! WING AND A PRAYER
METROPOLITAN
DON AMECHE • DANA ANDREWS • WILLIAM EYTHE
PLUS 2nd Big Hit! Laurel & Hardy "The Big Noise"

PARAMOUNT AND FENWAY
CARMEN MIRANDA • DON AMECHE • WILLIAM BENDIX
"GREENWICH VILLAGE"
IN TECHNICOLOR
PRESTON FOSTER 'ROGER TOUHY GANGSTER'

WASH. ST. OLYMPIA AND SCOLLAY
P. Goddard Sonny Tufts "I LOVE A SOLDIER" Barry Fitzgerald
Co-Hit, Phil Baker, 'TAKE IT or LEAVE IT'

MODERN
BETTE DAVIS • Claude Rains
"MR. SKEFFINGTON"

—CLEVELAND CIRCLE—
CIRCLE Air Cond. Cont. 1.45 to 11
Pat O'Brien "MARINE RAIDERS" Ruth Hussey
Jimmy Lydon "Henry Aldrich's Secret"

—ALLSTON-JAMAICA PLAIN—
Capitol-Jamaica Cont. 2.11 — 1.45 & 7.45
B. Stanwyck-F. M'Murray "DOUBLE INDEMNITY" Anne Shirley-M. O'Shea "Man About Frisco"
Pat O'Brien-R. Hussey "MARINE RAIDERS" Ed. Bergen-B. Granville "SONG OF OPEN ROAD"

ALLSTON BING CROSBY Today Last Showing "GOING MY WAY" Ends Sept. 30
1.45 & 7.45
STA. 4420. Donald Novis "Sweetheart of U. S. A."

—CAMBRIDGE—
CENTRAL SQ. B. Stanwyck F. M. Murray "DOUBLE INDEMNITY"
TRO 7900
Cont. 1.11 Phil Baker "Take It or Leave It"

HARVARD Fred MacMurray-Dorothy Lamour "AND THE ANGELS SING"
KIR 4663
Mat. 2-Eve. 8 Gregory Peck "DAYS OF GLORY"

—CHELSEA—
OLYMPIA Pat O'Brien Ruth Hussey "MARINE RAIDERS"
CHE 1861
Harold Peary "GILDERSLEEVE'S GHOST"

BROADWAY MICKEY ROONEY "Andy Hardy's Blonde Trouble"-"Killers of the Sea"
CHElsea 2770

—DORCHESTER—
CODMAN Tal. 4040 Cont. from 1.45
BETTE DAVIS "MR. SKEFFINGTON"
Simone Simon "CURSE OF THE CAT PEOPLE"

FIELDS Michael O'Shea Anne Baxter "EVE OF ST. MARK"
TAL. 3200
Cont. 1.40 "H. Aldrich's Little Secret"

FRANKLIN Tal. 5500 Cont. from 1 P. M.
"MR. SKEFFINGTON" Bette Davis-Claude Rains
Simone Simon "CURSE OF THE CAT PEOPLE"

—DORCHESTER (Cont.)—
MORTON Pat O'Brien "MARINE RAIDERS"
GEN. 6300 Cont. 1.30 Sammy Kaye & Orch. Bergen & McCarthy "SONG OF OPEN ROAD"

STRAND Cont. From 1 P. M. COL. 2000
F. MacMurray B. Stanwyck "Double Indemnity"
"Take It or Leave It"-Phil Baker-Phil Silvers

—HYDE PARK—
HYDE PARK "THE SULLIVANS"
HYD. 1411
1.30-6.45-8.00 Hopalong Cassidy, "BAR 20"

—MATTAPAN—
ORIENTAL Cont. 1.11. Blu. 1200
B. Stanwyck F. MacMurray "DOUBLE INDEMNITY"
Phil Baker "TAKE IT OR LEAVE IT"

—ROXBURY—
RIVOLI Hig. 0100 Cont. 11:30 to 11 P.M.
Abbott & Costello "IN SOCIETY"
Leon Errol "TWILIGHT ON THE PRAIRIE"

SHAWMUT Pat O'Brien 'Marine Raiders'
GAR 1370
1.30 & 7.30 Donald O'Connor 'This Is the Life'

HUMBOLDT Hig. 1100
Mat. 1.45-Eve. 7 & 8.15
Pat O'Brien Ruth Hussey "MARINE RAIDERS"
also 'Pin Up Girl' with Betty Grable-Joe E. Brown

—SOMERVILLE—
Capitol-Ball Sq. SOM. 3700 — SOM. 3434
Irene Dunne-Alan Marshall
"WHITE CLIFFS OF DOVER"
Harold Peary "Gildersleeve's Ghost"

CENTRAL James Mason-Carole Lehmann "CANDLELIGHT IN ALGERIA"
SOM. 3410
Peggy Ryan Don O'Connor 'Chip Off the Old Block'

STRAND Ginger Rogers-Ruth Hussey "TENDER COMRADE"
SOM. 0830
JOHN CARRADINE "THE BLACK PARACHUTE"

Loews STATE & ORPHEUM
REGULAR LOEW PRICES
HELD OVER 2ND WEEK
DAVID O. SELZNICK'S first production since "Gone With The Wind" & "Rebecca"
"Since You Went Away"
CLAUDETTE COLBERT
JENNIFER JONES
JOSEPH COTTEN
SHIRLEY TEMPLE
MONTY WOOLLEY
LIONEL BARRYMORE
ROBERT WALKER

KEITH MEMORIAL
3 SMASH WEEKS!
GARY COOPER
TERESA WRIGHT
Casanova Brown
"MADEMOISELLE FIFI"

RKO BOSTON
Continuous Shows
NO RESERVED SEATS
DARRYL F. ZANUCK'S
WILSON
IN TECHNICOLOR
Plus ON STAGE
STAN KENTON & His ORCHESTRA
DOORS OPEN DAILY 9:30 A. M.

NEIGHBORHOOD DAILY MOVIE DIRECTORY

—ARLINGTON—
REGENT Olsen & Johnson "CRAZY HOUSE"
Mat. 2-Eve. 8
ARL. 1197 Jimmy Lydon Henry Aldrich Boy Scout

—KENMORE SQ.-BACK BAY—
KENMORE 0778 Bing Crosby Dorothy Lamour Bob Hope "ROAD TO MOROCCO" "WOMEN IN BONDAGE"

HUNTINGTON AVE. STRAND
EDDIE CANTOR-GEORGE MURPHY
SHOW BUSINESS
Plus "RACKET MAN"

—BOSTON—
SOUTH STATION
The 3 BRONTE SISTERS... with SIR CEDRIC HARDWICKE
HOUR PROGRAM
• THIS IS AMERICA • SPORTS • NEWS •

—BROOKLINE—
COOLIDGE CORNER — BROOKLINE VILLAGE
ABBOTT & COSTELLO "IN SOCIETY"
"ALLERGIC TO LOVE"
"MARINE RAIDERS" 3.40 6.45 9.50
"Aldrich's Little Secret" Sun. "Sensations of '45"

—CAMBRIDGE—
UNIVERSITY KIR 4580 HARVARD SQ.
JEAN GABIN The Impostor
Song of the Open Road
SUN. "IN SOCIETY" and "THE HOUR BEFORE..."

LECHMERE "DEATH RIDES THE PLAINS"
Cary Grant-John Garfield "DESTINATION TOKYO"

—CHARLESTOWN—
CHA 1660 THOMPSON SQ. MAT. 2 EVE. 8
Lionel Barrymore-Van Johnson
"THREE MEN IN WHITE"
"DAYS OF GLORY" Tamara Toumanova

—DEDHAM—
COMMUNITY Pat O'Brien-C. Landis SECRET COMMAND
also "LOUISIANA HAYRIDE"

—DORCHESTER—
DORCHESTER GENeva 9700
DICK POWELL-DOROTHY LAMOUR "RIDING HIGH"
Franchot Tone-Anne Baxter "5 GRAVES TO CAIRO"

ADAMS GENeva 3000
Donald O'Connor-Peggy Ryan
"CHIP OFF THE OLD BLOCK"
Ken Maynard Hoot Gibson "BLAZING GUNS"

—DORCHESTER-MATTAPAN—
MAGNET CONT. 1 TO 11 MATTAPAN
Pat O'Brien Carole Landis
"SECRET COMMAND"
Joan Davis-Bob Crosby "KANSAS CITY KITTY"

—EVERETT—
EVE. 3001 CAPITOL AND PARK EVE. 3300
"BATHING BEAUTY" 3.23—6.23—9.17
"JUNGLE WOMAN" 2.18—5.16—8.12
Ingrid Bergman-C. Boyer "GASLIGHT"
'Chip Off the Old Block'
Vermilion Dinnerware

RIALTO John Carradine Osa Massen "BLACK PARACHUTE"
EVE. 0326 "RIDING WEST"

—LYNN—
On the LYNNWAY-ROUTE 1A
OPEN AIR THEATRE
CARY GRANT
"MR. LUCKY"
"CIPHER BUREAU"

—MALDEN—
GRANADA CONT. 1.30 11 • MAL. 7654 • Free Parking
BETTE DAVIS MR. SKEFFINGTON Also Short Subjects

STRAND Mat. 1.45 Eve. 7.30. One Show Sat., Sun., Holidays Continuous
BARBARA STANWYCK FRED MacMURRAY "DOUBLE INDEMNITY"—also "SHE'S A SOLDIER, TOO"

—MALDEN (Continued)—
MYSTIC CONTINUOUS 1.15 11 • MAL. 7654 • Free Parking
JEAN GABIN-ALLYN JOSLYN "THE IMPOSTER"
ANNE GWYNNE DAVID BRUCE "SOUTH OF DIXIE"

ORPHEUM MAT. 1.45 - EVE. 7.12 SAT., SUN., HOL. CONT.
LIONEL BARRYMORE "THREE MEN IN WHITE"
JAMES MASON IN "CANDLELIGHT IN ALGERIA"

AUDITORIUM Continuous 1.45-11
WALTER BRENNAN-JEANNE CRAIN "HOME IN INDIANA"—also "THE FALCON IN MEXICO"

MAPLEWOOD Continuous 1.45-11
Susanna Foster-Donald O'Connor "THIS IS THE LIFE"
John Clement Mary Morris "Underground Guerrillas"

—MEDFORD—
MEDFORD James Craig-Hedy Lamarr "HEAVENLY BODY"
UNCLE NED'S VARIETIES "U BOAT PRISONER"

—NORTH STATION—
LANCASTER "DESERT HAWK" Serial No. 8
"THE IMPOSTOR" Also "TORNADO"

—QUINCY—
CAPITOL GRA. 6500
Fred MacMurray-Barbara Stanwyck
DOUBLE INDEMNITY
also 'SHE'S A SOLDIER, TOO'

Strand — Alhambra
F. March-Alexis Smith "Adventures of Mark Twain"
Jon Hall Evelyn Ankers "Invisible Man's Revenge"
Ann Sheridan D. Morgan "HARVEST MOON"
Ida Lupino-Paul Henreid "IN OUR TIME"

—REVERE—
REV. 2700 REVERE BOULEVARD REV. 3400
JACK CARSON—JANE WYMAN
MAKE YOUR OWN BED
Plus! • BETWEEN TWO WORLDS •

DOUBLE UP TO CONSERVE GAS AND TIRES
OPEN AIR AUTO THEATRE
DRIVE-IN THEATRE ROUTE 1
BRIAN DONLEVY-WALTER BRENNAN
HANGMEN ALSO DIE
LUM and ABNER
SO THIS IS WASHINGTON
CONT. DUSK TO MIDNITE RAIN or SHINE

—SHREWSBURY—
OPEN AIR AUTO THEATRE
DRIVE-IN THEATRE ON ROUTE 9
JOE E. BROWN-DALE EVANS
CASANOVA IN BURLESQUE
JANET MARTIN-ALLAN LANE
CALL OF THE SOUTH SEAS
CONT. DUSK TO MIDNITE RAIN or SHINE

—SOMERVILLE—
TEELE SQ. SOMERVILLE BROADWAY
BING CROSBY-BARRY FITZGERALD
GOING MY WAY

—SOUTH END—
NATIONAL Cont. Daily "MARCH OF TIME"
"ADDRESS UNKNOWN" "HI, GOOD LOOKIN'"

—WATERTOWN—
WATERTOWN SQ. WAT. 2790
Ginger Rogers-Ray Milland "LADY IN THE DARK"
Bela Lugosi "VOODOO MAN"

—WEYMOUTH—
DRIVE-IN THEATRE
JANE FRAZEE—FRANK ALBERTSON
ROSIE THE RIVETER
AL PEARCE-DALE EVANS
HERE COMES ELMER

—WINCHESTER—
WINCHESTER AMPLE PARKING
MAUREEN O'HARA "BUFFALO BILL" J. McCREA
Arthur Lake "SAILOR'S HOLIDAY" Jane Lawrence

—WINTHROP—EAST BOSTON—
WINTHROP STATE — ORIENT PALACE
J. Garfield P. Henreid "BETWEEN 2 WORLDS" "Make Your Own Bed"
Betty Grable "PIN UP GIRL" "THE WHISTLER"

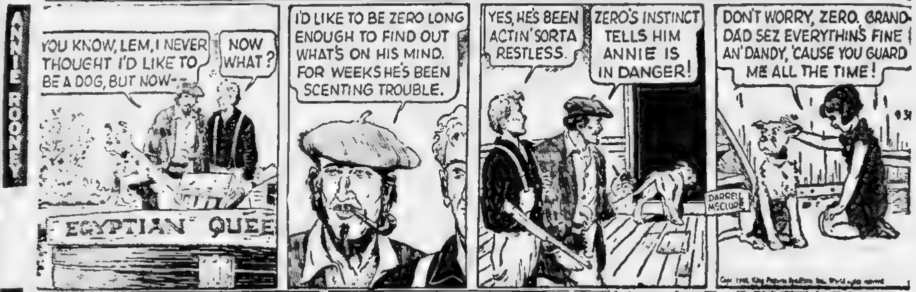

Lucky Star

Copyright 1941

Take the last number of the year of your birth. If it is 0, add 2. If 9, subtract 3. If 8, subtract 1. If 1, add 4. In all other instances use your own numbers. Start at the top left and read your key numbers from left to right. The letters under your key numbers are your message for today.

4	2	5	6	3	7	7
O	B	Y	B	W	F	R
7	7	3	4	2	6	5
E	S	A	N	R	E	O
6	2	2	5	3	4	4
S	E	A	U	I	Y	O
3	3	6	4	2	5	7
T	A	U	U	K	C	H
2	4	5	3	6	4	5
H	R	A	N	R	T	N
6	3	5	2	7	4	7
E	D	D	A	S	O	T
4	7	2	5	3	7	2
E	A	B	O	W	R	I
7	2	5	3	3	4	5
T	T	I	I	N	S	T

Be sure to follow the Wishing Well each day in the Daily Record.

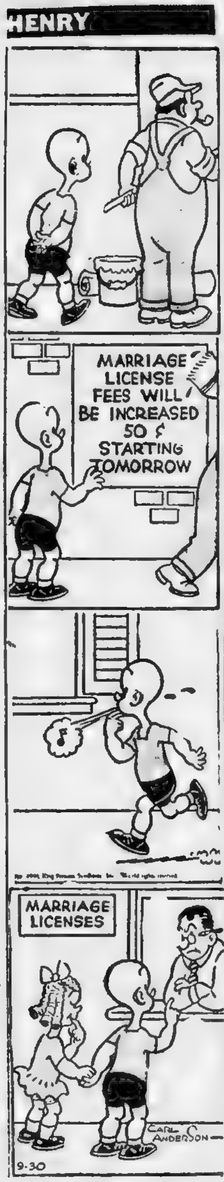

Simple Patches

Get out bits of material for this pansy applique. It will liven up your linens. Do them entirely in embroidery if you prefer.

This applique, simple to do, adds a color note. Pattern 513 has transfer of 6 motifs 3x4¼ to 5½x8 inches.

This pattern, together with a needlework pattern for personal or household decoration, 15 cents. Send coins to Boston Evening American Needlecraft Dept 82 Eighth Ave., New York 11, N. Y.

Fifteen cents more brings you our New 32-page Needlecraft Catalog . . . 133 illustrations of designs for embroidery, knitting, crochet, quilts, home decorations, toys.

Revere JVA in All-Out Milkweed Drive

With 21 youngsters from three troops in the field, the Junior Victory Army's MacArthur Quaker Wing Comrades corps in Revere collected 41 pounds of fat last week-end, it was reported to JVA headquarters yesterday.

The units which took part are the "All Star," "Blackhawks" and "General Patton" groups.

From the drive, the JVA group netted $3.25 toward its second corps war bond. It also has set aside $8 from the sale of 10 pounds of waste paper each member contributes as his dues toward the second war bond.

Another salvage drive, in which it is hoped the entire corps of more than 100 boys and girls will take part, is being planned for the coming week-end, Mrs. Lila O. Annis, sponsor, said yesterday.

With an urgent need for the harvesting of milkweed pods for fliers' and servicemen and women's life saving jackets, the MacArthur Quaker Wing Comrades will go all-out for milkweed collection this week, Mrs. Annis pledged.

Since the recent frosts, the milkweed pods are becoming brittle and popping open, so the youngsters in the JVA groups throughout New England are working against time in order to gather up every available pod of this "weed that goes to war."

To join the JVA, send your name, age and full address to Junior Victory Army, Box 228, Boston, Mass. If, in addition to enlistment, you want the JVA insignia pin and membership card, enclose a 10-cent coin, well wrapped in your letter.

Read the next JVA story in Sunday's Advertiser.

Automobiles

WHETHER YOU BUY OR SELL
!! SEE US FIRST !!

We still have a good selection to choose from — a safe place to buy. Cash or terms. Credit quickly approved.

- '41 Hudson Com. 6 Sed. R&H $1375
- '41 Ford De L. Coach, R&H .. 1095
- '41 Plymouth Coach, A-1 .. 995
- '41 Ford Coach, perfect .. 995
- '41 Ford Sedan, perfect .. 895
- '41 Dodge Sed., Fluid Drive 1295
- '40 Olds De L. Sedan, R&H 1069
- '40 Ford De L. Coach, R&H .. 765
- '40 Pontiac Coach, clean .. 890
- '40 Olds. Hydra. Sedan .. 1095
- '40 Buick Super Sedan .. 1175
- '40 Pontiac De L. Sedan, R&H 1040
- '39 Buick Coach, R&H 865
- '39 Pontiac D. L. Coach, R&H 785
- '39 Plymouth Sedan, R&H 695
- '39 Dodge Sedan, like new .. 825
- '39 Packard 120 Sed., R&H 995
- '39 Plymouth Coach, perfect. 595
- '38 Ford Coach, extra clean 395
- '38 Nash Sedan, R&H, good. 495
- '38 Ford De Luxe Coach 495
- '38 Ford Coupe, economical 395
- '38 Pontiac Sedan, good one 395
- '37 Nash Convertible Coupe .. 395
- '37 Nash Laf. Coach, good .. 365
- '37 Ford Coach, good one .. 295
- '37 Ford 60 Coach, nice 295
- '37 Pontiac De L. Sed., R&H 495
- '36 Dodge Sedan, a beauty 365
- '36 Plymouth De Luxe Sedan 365
- '36 Packard 120 Coach, good 265
- '36 Packard Sed., R&H, OK 225
- '36 Plymouth Sed., good one 295
- '36 Terra. Coach, runs good 165
- '36 Pontiac Coach, R&H, good 365

150 Others to Choose From
Every Car Guaranteed

ALLSTON MOTOR
183 Brighton Ave., Allston, Alg. 9220
Open Till 10 P. M. — See Today

WILL PAY TOP DOLLAR
We still need cars for defense workers and are still paying top dollar prices. Sell us your car, truck, or station wagon NOW. Top Dollar Rosenfield will call at your house with cash, no checks, no stories. Don't wait—we need hundreds of cars. Call, write or telephone General Used Car Co., 97 Bridge St., N. Weymouth, Mass. Wey. 3223.

500 CARS WANTED
CASH IN 5 MINUTES
W. F. SMITH, Inc. DODGE PLYMOUTH
137 MAIN ST. MEDFORD
W. Medford Sq. Always Open
CALL MYSTIC 5244

FREE ESTIMATE
on your car. We will buy any make car '31 to '41. Unusual prices paid for well-preserved cars. Drive in-write-phone ELI. 8691.
GRANNONE & HARRIMAN
81 Cogswell Ave. No. Cambridge
Off 2108 Mass. Ave. (Porter Sq.)

SELL YOUR CAR NOW
HIGH CASH PRICES AT
Oldest & Largest Used Car Dealer in E. E.
FELLSWAY MOTORS, INC.
1031-33 COMMONWEALTH AVE.
BOSTON STAdium 8300

IF YOU WANT TO SELL / WE WANT TO BUY
HOWE & HORTON MOTOR
963 Comm. Ave. Boston STA 8928

We Buy—Sell—Exchange and Repair Cars
We Buy Cars In Any Condition
IMPERIAL MOTORS 814 Huntington Ave. BEA. 3297

Truck Parts and Bodies
S. P. ANDELMAN, 290 River St., Cambridge. Kir. 1622 or Eli 8100.

1938 DE SOTO D. L. Coupe. Driven privately. Low mileage. Looks and runs like new. Good tires. R. A. H. Pay $10 wk. Phone Eves. DEL 1598.

1937 FORD 1½-Ton Dump Truck, 1½ yard wood body and hoist. Excellent tires, chassis in excellent shape. Call MR. OLIVER, SOMerset 7600.

COMPANY WANTS 5 LATE CARS
From Private Owners. Call Mrs. Bloc. Del. 9101

1940 PONTIAC De Luxe 4-Door Sedan. Excellent tires, heater. Priced for quick sale, $860. Call SOMerset 7600.

'33 BUICK 2-DR. SEDAN $100
MYEROW BROS CO. 15 BERKELEY ST.

1941 BUICK Special Sedanette. Radio and heater, excellent tires, clean and good running, $1185. Call SOMerset 7600.

CASH INSTANTLY FOR YOUR CAR. BEACH WAGON OR TRUCK. MR. GOULD. REvere 2417.

GET YOUR HIGHEST PRICE AT
846 COMMONWEALTH ALG. 9031

1937 FORD ½-Ton Pick-Up. Good tires, excellent motor. Call MR. OLIVER, SOMerset 7600.

Automobiles

SAUL ZANDITON
CHRYSLER-PLYMOUTH

10 BIG BARGAINS
BELOW CEILING PRICES
EVERY CAR GUARANTEED

- '42 Olds. Hydra'tic, R&H $1595
- '40 Dodge Custom Sedan $995
- '40 Buick Sedan, R&H .. $995
- '39 Olds. 6 Convertible .. $945
- '38 Olds. 8 Club Coupe $675
- '38 Dodge 4-Dr. Sedan, R&H $550
- '38 Packard 120 Sedan .. $950
- '38 Buick Cent'y Sed., R&H $795
- '37 Dodge 4-Dr. Sed., R&H $495
- '37 Olds. 6 Sedan, R&H $345

SELLING YOUR CAR?
See ZANDITON

10 Cheney St., Roxbury
ALWAYS OPEN AT GROVE HALL HIG. 5750

DEPENDABLE USED CARS
- '41 Chrysler Royal 4-dr. sed., r&h
- '41 Ford de luxe 2-dr. sedan
- '40 Hudson 4-dr. sed., Cntry Club
- '41 Hudson 2-dr. sedan, r&h
- '40 Olds 4-dr. sed., hydra'tic, r&h
- '39 Olds 4-dr. sedan, r&h
- '39 Studebaker Champ. coupe
- '39 Studebaker Ch. 4-dr. sedan
- '38 Willys 4-dr. sedan
- '36 Plymouth 2-dr. sedan
- '36 Chrysler Airflo sed., r&h
- '36 Plymouth 4-dr. sedan
- '37 Ford conv. coupe, r&h
- '38 Lincoln Zephyr 4-dr. sed., r&h
- '38 La Salle 4-dr. sedan
- '37 Indian Scout Motorcycle $275.

MYEROW BROS. CO. EST. 1912
15 Berkeley St., Boston. Han. 7365

WE'RE STILL BUYING
and paying the best possible price for clean cars. Any year, make or model. Drive in if possible. You will be satisfied with the way we buy.
IMMEDIATE CASH—NO WAITING
CAPITOL MOTOR CO.
251 Prospect St., Cambridge
Open 'til 8 P. M. ELIot 9600

→ WE PAY ←
TOP CEILING PRICES
For Clean Cars—1936 to 1942 Models
CASH ON THE SPOT
Hosmer Motor Sales, Inc.
32 Mystic Ave., Medford. Mys. 3320

MARKS MOTORS
WILL BUY YOUR CAR LON. 9588
888 Commonwealth Ave

TOP CEILING PRICES PAID
WILL BUY YOUR CAR FOR CASH
MYEROW BROS. CO.
15 BERKELEY ST., BOSTON HAN. 7365

SPOT CASH
FOR YOUR CAR
BRILLIANT 192 BROADWAY Somerville Pro 4070

1935 FORD Oil Tank Truck, 600 gallons capacity, new hose, reel and pump. Good tires on chassis and motor in good condition. Call SOMerset 7600, MR. CRESTA.

'36 BUICK SPECIAL 4-DOOR SEDAN
WILL SELL $120 **ELI. 8691**
LESS THAN CEILING

'40 OLDS 6 CYL. 4-DR. SED. $700
MYEROW BROS CO. 15 BERKELEY ST.

'38 PACKARD 5 PASS. CLUB COUPE $550
Garage, 1356 Commonwealth Ave. BEA. 0900

USED CARS WANTED. TOP PRICES. 5 Day Carr., 130 B'way, Somerville. Som. 5700

SELL YOUR CAR TO FLANAGAN & SEATON, 1106 COMMONWEALTH AVE. ASP. 8476.

Automobile Insurance

PLATES AT ONCE
$6, $10 Down Payments
All Cars and Risks
JOHN E. McDONALD & SON
89 Broad St. Rm. 733 HUBbard 7469

$5 to $10 down 1944 Plates at Once. New or old cars. Easy terms. Home calls. Open eves. D. HARDY DREWREY, Ins. Bkr. Harvard Sq. ELI 0122 or 120 Milk St. Rm. 32. LIB 3070

Refrigerators

New Dura Kold Refrigerator. Regular price $65 now $39.95. National Sales, 2085 Mass. Ave., Cambridge. TRO. 1810. Also new stoves.

Personal

Dear Pat: Tel. me at Mom's. Have four day leave. George B.

Clothing—Furs

31 Fur Coats to go in a Clearance at $60! PLUS TAX
Deduct 6% for Cash!
NO CARRYING CHARGES
added to our regular prices if you BUDGET on all LEEDS Furs
YOU MAY OPEN A CHARGE OR BUDGET ACCOUNT
Open Daily 9:45 to 5:30 Mon. and Wed. 8:30 P. M.
LEEDS

TOPCOATS — SUITS $16.75
WE MATCH **PANTS $3.48-$4.79** UP
DUNN-HILL Clothes 670 Washington St

Money to Loan

WE LOAN MONEY ON ALL MAKES OF CARS
ZENITH FINANCE CORPORATION
888 Commonwealth Ave., Lon. 1373

LOANS
AUTO OWNERS FINANCE CO., INC.
20 COLUMBUS AVE. LIB 9236. License 214

Funeral Directors

J. S. Waterman & Sons
Funeral Directors
497 Commonwealth Ave., Boston

Monuments

Monuments at Right Prices. THEO. J. CRAIG, 34 Federal Ave., Quincy. GRA. 1607.

Lost and Found

$5 Reward to finder of pair of Black Suede shoes, wide ankle strap, red soles. Ring Basement Bell, 166 Beacon Street, Boston.

Musical Instruments

Used Player Piano
Will sell entire lot for $42
Full key board Mahogany Player Piano, with rolls, cabinet and bench. Pay $1.25 weekly. Call CAPitol 5256 for appointment.

ACCORDIONS
WE BUY & SELL. PAY HIGHEST CASH PRICE BOYLSTON PIANO CO. 184 BOYLSTON ST

Furnished Apartments

Mdy will share her apt. with another. Call Eliz. 6170 Sun. Kir. 0601 Days.

Learn and Earn

HIGH SCHOOL AT HOME
No classes. Prepare for college, business, in spare time. $5 monthly. American School, 133 Little Bldg., Boston. LIB. 7745.

Dancing Instruction

$1 3 LESSONS — FOXTROT, WALTZ, JITTERBUG, etc. MISS HOYT. COM. 8011. 177 HUNTINGTON AVE. Adult Beginners a Specialty

Medical

PROSTATE KIDNEY-BLOOD & CHRONIC DISEASES
Dr. J. J. Costello, 32 Boylston St. Hours 9-8

FREE EXAMINATION & CONSULTATION
Dan. J. Walsh, M.D. 38 Boylston St

Employment for Women

Waitresses Bus Women
Apply
R. H. White's Employment Office

Alteration Sewer
Who can also do fitting.
Apply
R. H. White's Employment Office

WANTED
Experienced Stitchers
Excellent Pay and Working Conditions
CROWN PRODUCTS CO.
53 Beverly Street, Boston

NURSES
Graduates and Attendant Nurses
Day or night duty, good hours, good pay and excellent living quarters. JEWISH MEMORIAL HOSPITAL, 45 Townsend Street. HI 4182

CLEANING WOMAN
Baptiste School of Dancing. COM. 1630.
Reliable woman for part time housework Mon., Wed., Fri. mornings. 60c per hour, carfare. LON. 0040.

Employment for Women

TRAINEES
Join the field with a good post war future. Earn good pay as you learn electronics. Investigate now.
RAYTHEON
APPLY EMPLOYMENT DEPT.
8 A. M. TO 5 P. M.
55 CHAPEL STREET, OFF WATERTOWN ST., NEWTON

→ **GILCHRIST'S** ←
- SALESPEOPLE for Boston, Waltham, or Brockton
- ELEVATOR OPERATORS
- COUNTER WAITRESSES
- EXP. FITTER & SEWER
- STOCK MARKERS
- CLERICALS

Employment Office, 10th Floor

Full Time Positions For
Night Matrons, Salespeople, Elevator Operators, Bus Girls, Waitresses, Food Counter Girl, Laundry Help, Examiners, Stock Girls, Markers.
Filene's
See Miss Doherty, Employment Office.

WOMEN and GIRLS
(16 Years and Over)
Light Factory Work
Full and Part Time Work Available
APPLY TO
E. F. KEMP, INC.
226 Pearl St., Somerville

ORDER FILLERS
Permanent Positions
Good Hours
BOSTON MUSIC CO.
116 Boylston St., Boston 16

WOMEN
16 Years and Over
SPINNING SILK
Experience Not Essential
Apply
N. E. SPUN SILK CORP.
342 WESTERN AVE., BRIGHTON

Chandler's
Tremont and West Streets
require **ALTERATION SEWERS**
APPLY 10th FLOOR

INEXPERIENCED GIRL
WANTED FOR SMALL CANDY MAKING ROOM
Apply to
Mr. Sherman
LORD'S
558 Washington St. Boston

CAFETERIA EMPLOYEES
Wanted For
N. E. TEL. & TEL. CO. CAFETERIAS
COOKS—DISHWASHERS
COUNTER WOMEN
Day, Eve. and All Night Shifts. Call HANcock 9800, Extension 5545 or apply for interview, 125 Milk St., Rm. 407, Mrs. Bolan, 9 to 11 A. M. Mon. thru Fri. Inclusive

Employment for Men, Women

Men & Women Wanted
20 TEACHERS SUPERVISORS EXECUTIVES
This is an unusual opportunity for high type men and women with ambition and personality to earn $40 to $75 by working from 6 to 10 P. M.
Full time positions also available for those qualifying.
No previous teaching experience necessary but applicant must be good dancer.
Preference will be given to college trained people between 26 and 35 years who are now earning at least $10 weekly in their day time jobs.
Please Apply in Person
10 A. M. to 10 P. M.
Don't Telephone
Arthur Murray Studios
Ask for Miss Simmons
294 Boylston Street

PART TIME COLLECTORS
MALE OR FEMALE
YOU CAN EARN $1 to $1.50 PER HOUR easily working for a national concern. You do not have to have collection ability; we will teach you. A car helpful but not essential. Collectors wanted only in following towns:
WORCESTER, CLINTON, SOUTHBRIDGE, MAYNARD, LEWISTON, ME., ROCKLAND, ME., MARLBORO, CAMDEN, ME.
Call personally or write MR. DOYLE, Rm. 605, Met. Theatre Bldg., 260 Tremont St., Boston

Employment for Men

Applications for positions listed below must be referred through the United States Employment Service offices

TRUCK MECHANICS
Excellent chance to connect with large reliable concern. Fine salary. Exceptionally good working conditions.
Essential Industry
Apply Employment Dept., Mon. through Friday, 9-4 Saturday 9 to 1
H. P. HOOD & SONS
500 Rutherford Av., Charlestown (Near Sullivan Sq.)

Mechanical Draftsmen
Electrical Engineers
Radio Technicians
Wire Men—Inspectors
Machine Operators
Also unskilled men for store clerks and trainees.
RAYTHEON
APPLY EMPLOYMENT DEPT.
8:00 A. M. to 5:00 P. M.
Foundry Avenue
WALTHAM

MACHINISTS MOLD MAKERS and DIE MAKERS
All traveling and living expenses plus excellent salary for out-of-town work.
Apply At Once
POLAROID® CORPORATION
211 Mass. Ave., Cambridge (near Central Square)
® T. M. Reg. U. S. Pat. Off.

→ **GILCHRIST'S** ←
Full time openings for men and boys
- BUS BOYS
- FURNITURE FINISHERS
- LINOLEUM LAYERS

Employment Office, 10th Floor

GOOD JOBS FOR MEN
Battery Men—Pressmen
Excellent Pay—Rotating Shifts
Also Mechanical Draftsmen and Machine Designers
HOOD RUBBER CO.
WATERTOWN

Men for Boston Yards
Chippers, Caulkers, Welders, Electricians, Pipefitters and Helpers, Burners, Shipfitters' Helpers, Riveters and Trainee Riveters. Apply at
Bethlehem Steel Co.
249 Marginal St., East Boston
or U. S. Employment Service

WAR WORKER or COLLEGE STUDENT
wanted who can work 4 hours daily in Candy Factory. Good chance to learn candy business.
Apply to Mr. Sherman
LORDS
558 Washington St., Boston

DAY LABORERS WANTED
(Get Paid Every Night)
$6.00 Per Day
Apply
BAY STATE SMELTING CO.
15-A Bleachery Court, Somerville (Off Somerville Ave.)

POST-WAR JOBS—NOW
MILL and MIXING MEN
LABORERS
GOOD PAY—STEADY WORK
Essential Industry
Our representative will be at U. S. Employ. Office, 9 Beacon St., Monday
Boston Woven Hose & Rubber Co.
228 Portland St., Cambridge

BUS BOYS---RUNNERS
$25 Week and Tips
Good Pay—Steady Employment
See Hostess
HOTEL MANGER—NORTH STATION

MEN WANTED
Experience Not Necessary
Good Pay
MAYFLOWER DOUGHNUT CO.
26 Sidney Street, Cambridge

STOCK ROOM BOY
—Apply—
128 MILK ST. ROOM 407
See Mr. McDermott

WANTED two experienced mechanics construction equipment. Shop work, good wages. Working conditions excellent. 56 hours a week. Write M. A. Gammino Construction Company, 738 Valley Street, Providence, R. I.

Employment for Men

Applications for positions listed below must be referred through the United States Employment Service offices

AUTO MECHANIC AND HELPERS
Also YOUNG MAN Drive Parts Truck
Top Pay — Ideal Working Conditions. Saturday P. M. Off—No Night Work.
See or call Mr. Reed, Service Mgr.
ASPinwall 1314
MASSACHUSETTS MOTOR CAR COMPANY
1186 Commonwealth Avenue
Allston, Mass.

ENERGETIC SALESMAN
To contact war industries, offices, institutions in Boston and surrounding territory. Exclusive. To represent a WAR INDUSTRY with splendid POST - WAR FUTURE. Manufacturer of nationally-advertised photostat type copying machine and supplies in big demand. Substantial commissions and repeats. Assures top earnings to hustler. High prestige. Leads furnished. No technical experience required. Must be bondable. Car necessary. Contact C. A. Lee, Statler Hotel Monday, Oct. AMERICAN PHOTOCOPY EQUIPMENT COMPANY

MEN
(over 16 years of age)
Steady jobs with good pay
SIMPLEX WIRE & CABLE CO.
Sidney and Auburn Sts., Cambridge
Near Central Sq. 5 Min. from Subway

FOR WORK IN AN ESSENTIAL INDUSTRY
Car Cleaners, Machinists, Pattern Makers, Yard Brakeman, Electricians, Sheet Metal Workers, Stationary Engineers, Helpers, Freight Handlers, Apprentices, Telegraphers, Carpenters, Linemen, Trackmen, Coppersmiths, Painters, Road Brakemen. Some of these positions are open to boys 16 to 18 years for full time employment. Excellent working conditions. Railroad passes. Apply in person, Office of Employment Supervisor, Waiting Room North Station or to Railroad Retirement Board, 1 High Street. BOSTON AND MAINE

WANTED MEN and BOYS
For General Factory Work
Apply
CONVERSE RUBBER CO.
392 PEARL ST., MALDEN
or U. S. Employment Office, 110 Pleasant St., Malden

ALL-AROUND MACHINISTS
For engineering model shop. Excellent working conditions. Certificate from local U. S. E. S. essential.
SUBMARINE SIGNAL CO.
175 State St. Boston

OPPORTUNITY
Permanent position for men in food processing plant in Cambridge. Excellent working conditions. Good pay to start. Quick advancement and post-war opportunities for capable workers. Employees' insurance plan in effect. Do not apply in person, but phone TROwbridge 9400, JOHN E. CAIN CO., 157 Vassar Street, Cambridge, Mass.

Filene's
Wants
PART TIME MEN
To work mornings 9 A. M. to 2 P. M.
See Mr. Barry
7TH FLOOR EMPLOYMENT OFFICE

LAUNDRY HELP
Baggers & Sorters
5-Day Week
Medford Laundry Co.
162 Mystic Ave., Medford

WANTED AT ONCE!
Automobile Parts Dept.
COUNTER MAN
Good Salary—Ideal Working Conditions, apply at
PORTER SQ. CHEV. CO.
2055 Mass. Ave., Cambridge
KIR. 4100

ORDER FILLERS
Permanent Positions
Good Hours
BOSTON MUSIC CO.
116 Boylston St., Boston 16

PHARMACEUTICAL SALESMAN
Experienced man for developed Massachusetts and Southern New Hampshire territory. Liberal commission basis. State age, experience, qualifications, etc. The Jenner Company, 3953 Bennett Street, Pittsburgh 13, Pa.

Top Horses at Rock For 42-Day Meeting

By JACK CONWAY

WITH WAR charities getting the entire profits of today's races, the curtain dropped on the Narragansett Park meeting. There were nine races headed by the $5000 added Governor's Handicap for 3-year-olds and upwards over a distance of one mile and 70 yards.

The list of entries included the names of Goober Lad and Castleman, the R. Metcalf and M. Marmorstein entry, Rockwood Boy, Bel Reigh, Lense Path and Coronal. Top weight of 120 pounds was assigned to Coronal by Racing Sec. Ty Shea.

Ty Shea

There were also two allowance races over the six furlongs distance. Both sprints attracted some classy entries.

When the final race has been run off at Narragansett Park late this afternoon, the horse vans will start rolling towards Rockingham Park, which opens a 42-day meeting on Monday. The horses from Narragansett Park will supplement those from Detroit, New York and Maryland which have been shipped to Lou Smith's track in the foothills of the White Mountains.

Dave Wilson made a special trip to Rockingham Park to get a line on the horses that will race there during the fall meeting.

"There are some crack horses at Rockingham Park from Detroit and from other parts of the Middle West," said Dave. "This will mean fine competition, and also give the public a chance to see some new, fresh horses in action. It should be a good meeting."

* * *

'Rock Always Popular

ROCKINGHAM Park has always been popular with racegoers. It was the first of the New England tracks. Lou Smith was the pioneer of pari-mutuel betting, and he has always conducted his races on the highest possible plane.

Once more Rockingham Park will have a double-header for war charities. Columbus Day, Oct. 12, will witness six races in the morning and eight in the afternoon.

If V-Day should come during the meeting, Smith will turn over the entire profits of that day to war charities.

Rockingham Park holds a special attractiveness in the fall. As mother nature puts on her autumn attire, the countryside in the vicinity of the track is one of majestic splendor. The leaves have already started to turn, and inside of two weeks they will be radiant with their many colors.

Then there is the farmer with his roadside stand which offers fresh cider, pumpkins, apples and other fruits and vegetables for sale. This touch of the country is always interesting to the cliff dwellers of the cities who find they can enjoy admiring the fruits and beauties of nature while they scramble through racing sheets in an effort to come up with a winning daily double.

* * *

Public in Betting Mood

THE PUBLIC has been in a betting mood this year. This has been proved at the Narragansett meeting, and at the meetings at the other New England horse and dog tracks. Wonderland Park shattered all records for a greyhound track when it completed its 16 nights of charity racing.

This betting boom is expected to carry on throughout the Rockingham Park meeting. It is also believed that there will be increased attendances and that the racing will equal the usual high form shown at Rockingham Park down through the years.

The half mile track at Pascoag will also open on Monday. Racing Secretary Gordon Morrow has more than 400 thoroughbreds on the grounds. Many of these horses campaigned at the successful Massachusetts Fair circuit.

Capacity Crowd At Malden Tilt

By MIKE GILLOOLY

MALDEN, Sept. 30—A pair of outstanding contenders for the State championship, Waltham and Malden High schools clashed here this afternoon in one of the outstanding games of the early fall interscholastic schedule.

A near capacity crowd was in attendance.

FIRST PERIOD

Taking the kickoff, Malden High School started the only concentrated march of the period, moving from its own 40 to the Waltham 26 before being stopped. Nick Fehse's 23-yard run featured.

SCORE: First period, Waltham, 0; Malden, 0.

SECOND PERIOD

Both teams lost touchdowns when passes slipped through the hands of wide open receivers as the game opened up. Waltham's Bill O'Brien, intercepting a Malden pass on his own 5 to halt a threat, tip-toed his way back to midfield in the feature run.

Score at half: Waltham, 0; Malden 0.

Minor Leagues

By the Associated Press

YESTERDAY'S RESULTS

INTERNATIONAL LEAGUE FINAL PLAY-OFFS

Newark 4, Baltimore 0 (teams are tied at one game apiece).

EASTERN LEAGUE FINAL PLAY OFFS

BINGHAMTON 5, Utica 2 (Binghamton wins series, four games to two).

PACIFIC COAST LEAGUE FINAL PLAY-OFFS

San Francisco 5, Los Angeles 1 (San Francisco leads, three games to none).

Preflight Tests Navy

ANNAPOLIS, Md., Sept. 30 (AP)—Comdr. Oscar E. Hagberg unveiled his 1944 Navy football team today. The experts' pre-season selection as one of the top grid outfits of the nation, the Middies faced North Carolina Pre-Flight.

Blessed with a batful of outstanding backs, Hagberg, the Navy's new head coach, delayed until the last minute his final selection of the starting backfield of Dick Duden, Jim Pettit, Bob Jenkins and Joe Sullivan.

Glenn Killinger, former Penn State great who coaches the Cloudbusters from North Carolina, made one shift in the lineup from that which started against the Cherry Point Marines a week ago—a game which the Cloudbusters won, 27-14.

For the fullback berth Killinger chose Stanley Koslowski, leading kicker and ground gainer in the East last year when he played for Holy Cross. The Cloudbusters' T-formation attack is centered around Otto Graham, former Northwestern star.

League Leaders

NATIONAL LEAGUE

BATTING—Walker, Brooklyn, .[illegible]1.

RUNS—Nicholson, Chicago, 11[illegible]

RUNS BATTED IN—Nicholson, Chicago, 117

HITS—Cavarretta, Chicago, 1[illegible]5.

DOUBLES—Musial, St. Louis, [illegible]

TRIPLES—Barrett, Pittsburgh, 19

HOME RUNS—Nicholson, Chicago, [illegible]

STOLEN BASES—Barrett, Pittsburgh, 27

PITCHING—Wilks, St. Louis, 17-4, .810

AMERICAN LEAGUE

BATTING—Boudreau, Cleveland, .3[illegible]0.

RUNS—Stirnweiss, New York, 12[illegible]

RUNS BATTED IN—Stephens, St. Louis, 103

HITS—Stirnweiss, New York, 2[illegible]4.

DOUBLES—Boudreau, Cleveland, 43.

TRIPLES—Stirnweiss and Lindell, New York, 16.

Harvard With Breaks Leads Poly 7-0 at Half

HARVARD STADIUM, Sept. 30—Worcester Polytechnic, 12-7 victor over Harvard last fall, sent a veteran eleven on the field today in an effort to make it two straight over Harvard's classy informals. Worcester already has defeated Union and Rensselaer. Harvard has defeated Tufts and Bates.

Harvard started the game without either Marvin Jenkins or Glenn Schultz, fast right halfbacks. Paul Garrity shifted from fullback to Jenkins' post.

FIRST PERIOD

Poly kicked off to Garrity, who carried back to the 27. Cowen ripped through center for seven yards. Brown, Harvard's center, was injured on the play and Crane replaced him.

Navin made it a first down on the 38. Poly braced, and Coulson punted to Poly's 25. Poly returned the punt to Harvard's 44, and Garrity skirted end to Poly's 45 for a first down.

Poly held, and Coulson got off a beautiful punt against the wind that carried over Poly's goal line.

Schmidt quick-kicked smartly to Harvard's 16. It carried 64 yards. Coulson kicked outside on Harvard's 48. Schmidt kicked outside on Harvard's 17. Coulson kicked to Schmidt on the Harvard 43.

Schmidt kicked over Harvard's goal line. Navin carried for six yards as the period ended. Neither team could penetrate the other's defense and both resorted to punting.

Score: Harvard 0, Worcester Tech 0.

SECOND PERIOD

Coulson got off a 60-yard punt to Poly's 15. Schmit picked it up on the 15, ran to the 25, where he was hit so hard he fumbled the ball. Harvard recovered and had a first down on the 25. This was the first break f the game.

But Harvard couldn't capitalize on its own 30. After a series of punt exchanges Harvard took the ball on its own 43. Navin carried through the line and fumbled. The ball popped into the air, was grabbed by Bresnahan, Harvard end, who raced to Worcester's 19, an overall gain of 37 yards. This was break No. 2 for Harvard.

Harvard carried to the 14, where Garrity attempted a field goal. His kick was blocked by Scott of Worcester, who ran the ball back to the 30. Schmit attempted to punt. The ball hit Gallagher, sub for Norice, and Coulson recovered for Harvard on Poly's 26. This was break no. 3 for Harvard with only two minutes remaining to play.

Garrity raced around end to the Poly 15 for a first down. Cowen bucked the line to the 8. Cowen was stopped without gain. Bresnahan, on an end around, carried across Poly's goal line for a touchdown. Garrity kicked the point after.

Score: Harvard, 7; Worcester Poly, 0.

Harvard kicked off, and Schmit's passes carried Worcester to Harvard's 34 as the half ended.

Score: Harvard, 7; Worcester Poly, 0.

Dempsey in London To Referee Conn Go

LONDON, Sept. 30 (AP)—Com. Jack Dempsey, back in London for the first time in 19 years, said today he had not heard any buzz-bombs yet and "I don't want to."

"I came over to meet the boys we trained at Manhattan Beach and see how they are doing," Dempsey said.

Dempsey is scheduled to referee an exhibition match next Saturday between Cpl. Billy Conn, contender for the heavyweight title, and Cpl. L. Matricianni of the U. S. Air Forces.

Runs Batted In

NATIONAL		AMERICAN	
Nicholson, Cubs	117	Stephens, Browns	103
Elliott, Pirates	107	Lindell, Yanks	101
Sanders, Cards	102	Johnson, R. Sox	100
McC'mick, Reds	102		

10,000 See Tufts Battle Brown Bear

PROVIDENCE, Sept. 30—A little known Brown outfit opened its season here this afternoon against twice beaten Tufts with close to 10,000 fans looking on.

The Bruins without a single starter from the team that whipped the Jumbos 35 to 6 last fall were 2 to 1 favorites to keep intact their record of not having lost to the Medford school since 1892. The institutions have met 26 times since 1889 and Tufts has only been able to come out on top twice.

FIRST PERIOD

It took Brown just six minutes to register with Charlie Tiedemann more than living up to his reputation as the Bruins' sparkplug. He took the kickoff back 30 yards to his 36 and then snared a pass from Goodman to go all the way to the Jumbo 22. Here a 15 yard holding penalty set the Jumbos back and Tiedemann finally kicked out on the 14 yard line.

Tufts foolishly tried to pass deep in its own backyard and Mr. Tiedemann quickly intercepted and Brown was in possession 26 yards away. Charlie flipped a short six-yard pass to Goodman and then belted through the middle for a first down on the 15. Goodman sliced off tackle on the next play for the rest of the way. Goodman also converted via placement.

SCORE—Brown 7, Tufts 0.

Gaining 25 yards on a booting swap, Tufts suddenly blossomed out with a "T" offense and came to life. Taking over on the Brown 42, Irwin went over his right guard for eight and Walz passed to Kearns for a first down on the 20.

McNeil broke loose to the eight and just missed going all the way. Brown stiffened here and took the ball away on downs on its own seven. Tiedeman kicked out to end the threat and although play remained in the Bruins' territory for the rest of the half, the visitors could not threaten again. Kearns kicked poorly to the Bruins' 26 and with only seconds left to play remaining Brown got rolling on high. Tiedemann broke loose for 39 yards to the Tufts' 35. Goodman then went to the 25 for another first as time expired.

SCORE: Brown, 7; Tufts, 0.

SECOND PERIOD

Brown wasted little time going for its second score. Goodman powered his way for nine and Tiedemann took a reverse to the 16 for a first down. Tiedemann then grabbed a lateral from O'Brien and easily outsped the Jumbo defenders into the end zone. Goodman's boot missed its mark.

Score: Brown, 13; Tufts, 0.

Touchdown No. 3 for the Bruins ate up 60 yards. Taking over on their own 40, the Bears came up with a screen pass from Clark to O'Brien, good for 15 yards. Goodman then split the Jumbos wide open on power before turning it on and romping all the way to count.

Williams took a reverse wide around to his right and just made scoring territory. Goodman again missed.

Score—Brown 19, Tufts 0.

The Jumbo opened up, attempting to gain through the air lanes, but O'Brien intercepted a deep pass on his own 40 with five minutes remaining in the half, and ran it back 20 yards. Goodman bowled along for ten and then took a short flip from O'Brien for a first down on the 21. Goodman continued to take charge and raced off tackle for 12 making it a first down on the eight.

Goodman then tried a sweep and went over, but holding was detected and Brown was penalized back to its own 33. The Bruins moved back to the 10, but lost the ball on downs at that spot.

Walz faded back to his end zone and tried a desperation pass which Haliday plucked out of the air and just jaunted back the 22 yards needed for six more points. Goodman's placement was blocked as the half ended.

Score: Brown, 25; Tufts, 0.

Everett Host To Somerville

By JOHN AHERN

EVERETT, Sept. 30—Fielding the lightest team he has coached in years, Denny Gildea sent his charges into their first game of the season against Somerville at Everett Stadium here this afternoon.

Somerville, boasting its best team in many years, already has met defeat at the hand of Chelsea. But the Red and Blue was ready to avenge that smuch and send Everett down to defeat.

FIRST PERIOD

Neither team showed anything in the way of offensive brilliance during the period but neither pulled its punches in going all out to score.

Everett started the ball rolling when it took the opening kickoff but could get only five yards on three plays.

Rooney booted and Fensavalle got loose on another hair-raising jaunt but he was brought down on the 38 as period ended.

Score—Everett 0, Somerville 0.

SECOND PERIOD

Somerville finally got a break and had Everett holed down on its one-yard line, but time ran out before any damage could be done. Other than this the entire period was spent in a punting duel between Everett's Fensavalle and Somerville's Rooney.

Score—Everett 0, Somerville 0.

Duke Favored Over Penn Eleven

PHILADELPHIA, Sept. 30 (AP)—Duke University, a 3-1 pregame favorite, met the University of Pennsylvania here today for the first time in the history of the two institutions.

While the powerful Duke team was the favorite, following a 61-7 win over Richmond in the opener last week, Coach George Munger said his youthful Penn squad, which includes six freshmen, three Navy trainees and two civilians of limited experience, could pull a few surprises.

SEALS TAKE COAST CUP

SAN FRANCISCO, Sept. 30 (AP)—The San Francisco Seals toppled the Championship Los Angeles Angels for the third straight time last night, winning the third Governors' Cup game, 5-1, behind the pitching of Ray Harrell.

BRAVES FIELD

Doubleheader Tomorrow at 1:30

BRAVES vs. CHICAGO

Seats at Filene's Men's Store, HUB. 2[illegible] and Braves Field, STA. [illegible]

Tigers-Nats

(Continued from Back Page)

out, Kuhel to Carrasquel who covered. ONE RUN.

THIRD INNING

SENATORS—Sullivan doubled. Carrasquel walked. Case sacrificed, Higgins to York. Myatt grounded to Newhouser and Sullivan was out. Newhouser to Richards. Torres forced Myatt at second, Hoover to Mayo. NO RUNS.

TIGERS—Carrasquel tossed out Higgins. York went out the same way. Wakefield beat out a hit. Outlaw lined to Torres. NO RUNS.

FOURTH INNING

SENATORS—Spence flied to Wakefield. Powell poped to Richards. Hoover tossed out Kuhel. NO RUNS.

TIGERS—Richards struck out. Hoover flied to Spence. Myatt tossed out Newhouser. NO RUNS.

FIFTH INNING

SENATORS—Guerra lined to Newhouser. Sullivan singled. Mayo tossed out Carrasque. Case walked. Myatt was called out on strikes. NO RUNS.

TIGERS—Cramer walked. Carmer was out stealing, Guerra to Sullivan. Mayo flied to Sjence. Carrasquel tossed out Higgins. NO UNS.

SIXTH INNING

SENATORS—Mayo tossed out Torres. Spence hit a home run into the right field bleachers. Powell popped to Hoover. Kuhel walked. Guerra forced Kuhel, Hoover to Mayo. ONE RUN.

TIGERS—York hit a homer. Wakefield singled. Outlaw bunted safely. Richards was passed. Hoover fanned. Newhouser flied to Case. Cramer doubled scoring Wakefield and Outlaw. Mayo flied to Spence. THREE RUNS.

Browns-Yanks

(Continued from Back Page)

Gutteridge. Kreevich flied to Grimes. Laabs walked, filling the bases. Stephens popped to Crosetti. NO RUNS.

THIRD INNING

YANKEES—Grimes fouled to McQuinn. Garbark singled. Dubiel hit into a double play, Gutteridge to Stephens to McQuinn. NO RUNS.

BROWNS—Moore popped to Etten. McQuinn popped to Crosetti. Grimes threw out Christman. NO RUNS.

FOURTH INNING

YANKEES—Stirnweiss singled. Derry and H. Martin flied and Christman threw out Lindell. NO RUNS.

BROWNS—Hayworth and Galehouse flied to Derry. Gutteridge popped to Stirnweiss. NO RUNS.

FIFTH INNING

YANKEES—Etten fouled to Christman. Christman threw out Crosetti. Grimes walked. Garbark singled. Christman threw out Dubiel. NO RUNS.

BROWNS—Crosetti threw out Kreevich. Laabs singled. Stephens hit into a double-play, Crosetti to Stirnweiss to Etten. NO RUNS.

SIXTH INNING

YANKEES—Gutteridge threw out Stirnweiss. Derry popped to Stephens. H. Martin singled. Lindell struck out. NO RUNS.

BROWNS—Moore hit a home run. McQuinn walked. Christman sacrificed. Hayworth hit to Crosetti whose throw to Grimes retired McQuinn. Galehouse forced Hayworth. ONE RUN.

SEVENTH INNING

YANKEES—Etten flied to Moore. Crosetti struck out. Grimes fouled to McQuinn. NO RUNS.

BROWNS—Gutteridge flied to Lindell. Kreevich lined to Crosetti. Grimes threw out Laabs. NO RUNS.

Conquering Pep Eyes Zurita Go

NEW YORK, Sept. 30 (AP)—Having cut a wide swath through his own division, climaxed by last night's successful title defense against Chalky Wright, featherweight champion Willie Pep aimed today at a scrap with Juan Zurita, Mexico's holder of the NBA lightweight laurels. There were no knockdowns.

The dancing, weaving, jabbing ex-sailor from Hartford, Ct., didn't give Wright a chance, outpointing him by a much wider margin than when he took his crown in November of 1942. Pep kept his left hand in Chalky's face for practically the entire 15 rounds.

The 22-year-old holder of the New York version of the feather crown picked up 50 per cent of the $66,740 gate paid by 15,433 fans, and Wright got 12½. It was Wright's second defeat in 21 fights since losing his title, 20 of the 24 foes being knocked out by the 32-year-old Mexican-born Californian.

Pep's victory over Wright was his 79th in 80 starts, his only setback being at the hands of Sammy Angott, former lightweight champion.

At Hawthorne

TRACK GOOD

FIRST—2 yrs., 6½ f.

b-Amphibious (Haas)	5.00	2.60	2.20
Walters Boy (Bailey)	—	3.60	2.80
Devil's Island (Bodiou)	—	—	3.00

Off 3:08½. Time—1:21 2-5. Also—Durable, F. S. Munns, Needles Eye, b-Trademark, Victory Lad, Private Joe.

b-Woolford Farm entry.

DOUBLE: Amphiious, Marjorie S., $30.80.

SECOND—3 and up, 6½ f.

Marjorie S. (Bailey)	9.80	6.40	4.60
Alan F. (Haycock)	—	17.00	13.20
Rockwood Lou (Knott)	—	—	8.80

Off 3:43. Time—1:19 3-5. Also—Dodge City, Long Ago, Helen Agnes, Just Dawn, Hogan, Hy-Trite, Ya-Man, Short Shrift, No Other.

Aerial Duel Seen In Michigan Tilt

ANN ARBOR, Mich., Sept. 30 (AP)—Michigan's passing combination of Halfback Bill Culligan and End Dick Rifenburg, accounting for three of the Wolverines' four touchdowns in two football victories, met a real aerial rival today in Bobby (Hunch) Hoernschemeyer, ace pitcher of Indiana's pass-minded Hoosiers.

The Wolverines, opening defense of the western conference championship they shared last season with Purdue, were after their 10th victory in a 12-game series with Indiana that opened in 1900.

Both teams had a first rate running game to go with their passing attack. Michigan beat Hoernschemeyer and the Hoosiers, 23 to 6, here last year.

Tars Invade Bowl To Open Yale Season

NEW HAVEN, Sept. 30 (AP)—Coast Guard Academy, winner of its first two football games this season by a combined score of 73 to 7, invaded the Bowl today and helped Yale open its 1944 season.

Yale, with a strong line but mediocre backs, was a slight favorite to retain the record of never having lost to a team from Connecticut in 76 years. The Coast Guard Academy is at New London.

ENGLAND BLANKS FRANCE

PARIS, Sept. 30 (AP)—England beat France 5 to 0 today in the first great international football match at the Parc des Princes since the start of the war.

CORNELL CHOICE

ITHACA, N. Y., Sept. 30 (INS)—Cornell's football team rated as favorite today when it met Bucknell at Schoellkopf field.

Today's Gansett Results

TRACK FAST

Copyright, 1944, by Triangle Publications, Inc. (Daily Racing Form)

FIRST RACE—Purse $1500, 6 furlongs, for 3-year-olds and up, claiming, maidens. Start good from Puett Gate, won easily, place driving. Went 2:33, off 2:35. Winner, E. E. Millen's br. f. (3), by Chiestraw-Casona. Trained by L. Haymaker. Value to winner—$1000, $300, $150, $50. Time—1:14 2-5

Horse	Wt.	Pos.	St.	¼	½	Str.	Fin.	Jockey	Eq. to 1
Chicona	112	9	1	$5^{1/2}$	$1^{1/2}$	1^{2}	$1^{1/2}$	Balzaretti	3.10
Winecup	112	3	5	4^{h}	3^{1}	3^{h}	2^{4}	McMullen	1.30
Mio Grand	108	1	4	$1^{1/2}$	2^{2}	2^{h}	3^{n}	Jenkins	16.00
Pink Dawn	115	5	6	6^{3}	4^{1}	4^{3}	$4^{1/2}$	Allgaier	6.20
Private Earl	115	8	7	8^{4}	6^{3}	6^{2}	$5^{1/2}$	Waters	7.00
Understudy	118	2	9	9	9	7^{1}	6^{1}	Delpino	51.50
Come High	115	7	2	3^{2}	5^{1}	$5^{1/2}$	7^{4}	Lynch	17.00
Chimney Blast	115	4	8	$7^{1/2}$	7^{1}	8^{4}	8^{3}	Winn	61.70
War Edition	113	6	3	$2^{1/2}$	8^{1}	9	9	Nodarse	37.70

OFFICIAL PAYOFF

	Straight	Place	Show
CHICONA	8.20	3.60	3.00
WINECUP	—	3.20	2.60
MIO GRAND	—	—	5.20

DOUBLE—Chicona and Tower Maid paid $27

SECOND RACE—Purse $1500, 6 furlongs, for 3-year-olds and up, claiming. Start good from Puett gate, won easily, place driving. Went 3:01, off 3:03. Winner, Millen and Haymaker's br. m. (5), by Carlaris-Royal Purple. Trained by L. Haymaker. Value to winner—$1000, $300, $150, $50. Time—1:13.

Horse	Wt.	Pos.	St.	¼	½	Str.	Fin.	Jockey	Eq. to 1
Tower Maid	105	2	7	5^{1}	1^{4}	1^{3}	1^{3}	Jenkins	2.20
Hy Rickey	113	3	8	$6^{1/2}$	2^{2}	2^{3}	2^{3}	Balzaretti	4.30
Back Tooth	117	6	3	3^{h}	5^{1}	$4^{1/2}$	3^{h}	Allgaier	3.30
Chief's Boy	111	5	6	$7^{1/2}$	6^{3}	6^{2}	4^{2}	Weidaman	49.30
Down Six	111	7	2	$2^{1/2}$	3^{h}	3^{h}	5^{2}	Robart	4.30
War Smoke	113	1	5	1^{h}	4^{1}	$5^{1/2}$	6^{h}	Fitzger'd	52.40
Renraw	112	8	1	8	$7^{1/2}$	8	$7^{1/2}$	Haslett	8.50
Tea Clipper	103	4	4	4^{h}	8	7^{1}	8	O'Brien	16.50

OFFICIAL PAYOFF

	Straight	Place	Show
TOWER MAID	6.40	4.00	2.80
HY RICKEY	—	5.00	3.00
BACK TOOTH	—	—	2.80

Handle $100,235.

THIRD — Alned (Balzaretti) 7.00, 4.20, 3.40; Voucher (Claggett) 9.00, 6.00; Sizzling Pan (Carroll) 12.60. Off 3:32. Also—Gagoline F., Cake Gravy, Lucky B., Touring Lady, Good Fun, Picanny, Bright Arc.

FOURTH — Lady's Reyard (Trent) 7.80, 4.80, 3.40; Thor Barton (Claggett) 5.80, 4.60; Lloyd's (Lynch) 5.80. Off 4:01. Also — Halbarail, Mossy Lake, a-Ship Jr., a-Halcyon Night, Miss Peg.

a-Azevedo and Tabellario entry.

FIFTH RACE

1—War Glenn (Delpino)
2—Boy Angler (Fitzgerald)
3—Little Bolo (Roberts)
4—Sir Kid (Jenkins)
5—Jan One (Trent)
6—Shaheen (Balzaretti)
7—Phellmond (Nodarse)

FIRST	SECOND	THIRD
3	1	4

Park Football Schedule Opens

Rain or shine the Boston Park Department will get under way with its schedule tomorrow afternoon at 2:30. Six teams will perform in the Park Division, top group of the circuit.

Appearing on the list are two newcomers, the Dorgan Club who will tangle with the Codman A. A. at Roberts field, and the Kelly Club will struggle with the Geraghty eleven. Charlestown T. T. veterans of last year will be holding its place against the Matt. Merchants, also veterans of this league.

PARK LEAGUE

Codman A. A. at Dorgan Club.
Charlestown . T. at Matt. Merchants.
Geraghty at Kelly Club.

VARSITY LEAGUE

Panthers at Wildcats.
S. E. Boys Club at St. John.
St. Andrews at St. Margarets.
Argones at Blackhawks.

CONFERENCE LEAGUE

Washington at Felton.
Clougherty at St. Andrew, Jr.
McCarthy at C. P. Hawks.
Falcon at St. Lazarus.

REDS BUY SHORTSTOP

BIRMINGHAM, Ala., Sept. 30 (AP)—Paul Florence, general manager of the Birmingham Barons, tdday announced the "conditional" sale of Shortstop Walter Flager to the Cincinnati Reds. Flager, who has played one season with the Barons, has a medical discharge from the Army. He previously served a year with Durham, N. C., of the Piedmont League.

At Laurel Park

TRACK SLOPPY

FIRST—3 and up, 6 f.

Alfhangrier (Jemas)	8.40	4.50	3.30
Calcutta (Knapp)	—	6.90	4.40
Gallant Mowlee (Bowers)	—	—	2.80

Off 1:47. Time—1:17 2-5. Also—Golden Babe, Gay Peggy, Canter's Best, Bluestring, Scotch Bonnet, Persandra, Ginger Man, War Pigeon, Kiddies Baby.

SECOND—3 and up, 1 m. 70 yds.

a-March Chick (Gilbert)	5.10	2.40	2.20
I'll Be Back (Dodson)	—	2.90	2.60
Swell Time (Meade)	—	—	3.90

Off 2:19. Time—1:49. Also—Whizzinger, On the Line, Bright as Gold, a-June Quest, Old Doctor, Red Lad, Sherrie Lee, Still There.

a-Cohen and Straus entry.

DOUBLE: Alfhangr'r, March Chick, $25.30

THIRD—$2500, allcs., 3 and up, 6 f.

Red Wonder (Wall)	11.70	7.00	4.90
Blue Line (Rienzi)	—	7.80	5.70
Nippy (Meade)	—	—	4.20

Off 2:46½. Time—1:14 2-5. Also—Flintee, Big Push, Fairy Trace, Prissy Miss.

FOURTH—2 yrs., 6 f.

Rick's Raft (Jemas)	2.80	2.40	2.20
Cecrops (Young)	—	5.10	3.30
Apropiado (Wall)	—	—	2.50

Off 3:19. Time—1:15. Also—Winsome Lad, Monsoon, Hammer-Lock.

At Belmont

TRACK FAST

FIRST—2 yrs., 6 f.

Merry Fairy (Snider)	53.60	22.00	12.70
Rhodian (Arcaro)	—	6.70	5.10
Timore (Lindberg)	—	—	24.70

Off 1:28. Time—1:13 3-5. Also—Navarrese, Durability, f-Esposita, f-Karen Q., Miss Zibby, Gallies, Superfortress, Dear Virginia, Bride's Biscuit, f-March Scholar, dq-Miel.

dq-Finished 1st, disqualified and placed last. (f-Field.)

SECOND—3 and up, 6 f.

Dawn Attack (Atkinson)	15.30	7.90	4.40
K. Dorko (Wright)	—	4.40	3.00
Dustman (Arcaro)	—	—	2.70

Off 2:17. Time—1:11 3-5. Also—Mighty Master, Water Pearl, Old Grad, Skin Deep, Colchis, Sea Fare, Victim.

DOUBLE: M'rry F'ry, D'n Attack, $391.40.

THIRD—$3000, 'cap, 3 and up, 2 m.

Bill Coffman (Roberts)	5.20	3.40	2.40
Parama (Hiller)	—	7.90	3.00
Boojum (Magee)	—	—	2.70

Off 2:46. Time—3:53 3-5. Also—Frederic II, Gay Venture.

Cardiff Giant In Bowser's Show

Promoter Paul Bowser will be introducing a new pair of wrestlers to the local fans next Wednesday night at the Arena when Sandor Szabo, world's heavyweight champion, will be facing Jack Clayburne, Roxbury, in the feature of the weekly program.

The Cardiff Giant, 340-pound, 6.4 inch grappler, will make his first start here in the special bout while Manjo Singh, India, will open the program.

The Giant will square off against Kemol Addel Rahman, New York, and Singh will be paired with Count Von Zuppe, Chicago. Completing the card, Larry Robert, cousin of former champion Yvon of Montreal, will tangle with Rebel Bob Russell, Newport, R. I., in the semi-final.

Friday's Stars

By the Associated Press

JIMMY OUTLAW, Tigers, and STAN SPENCE, Senator—Outlaw drove in two runs and scored another to give Tigers 5-2 victory over Senators in opener; Spence hit three-run homer and two singles, scored three runs and drove in four to lead attack against Dizzy Trout as Senators gained even break by winning nightcap, 9-2.

JACK KRAMER and NELSON POTTER, Browns—Kramer held Yankees to eight hits, made two himself and scored run in 4-1 opening game victory; Potter bested Hank Borowy in 1-0 nightcap pitching duel, spacing six hits, to gain Browns first-place tie with Tigers.

The Lost Weekend

Based on the powerful, best-selling novel of five unforgettable days in a man's life

BY CHARLES JACKSON
ILLUSTRATIONS BY F. R. GRUGER

His heart sank; it was morning.

Don thought of the foolish psychiatrist and the agreement.

He had returned the key to the applejack closet . . .

THE windows were lighter now, the blue was white, it was morning. With a sinking heart he realized that he was in for at least two hours of this waiting for the bar or the liquor store to open.

Remorse or no, he meant to go on with it. Wick was away for the long week-end, he'd be alone till Tuesday, he'd have to have his long week-end here. A golden opportunity to go on his tear without interference, provided Helen didn't catch up with him.

Waiting, knowing that remorse would pass and high spirits return with the first drink of the day, he deliberately reviewed and explored that remorse as if self-abasement were a kind of expiation.

Life offered none of those prizes you'd been looking forward to since adolescence. The foolish tricking fancies of yesterday afternoon, for instance. "In a Glass"—who would ever want to read a novel about a punk and a drunk! Everybody knew a couple or a dozen.

All that he remembered of yesterday was the afternoon or at most the early evening, but that was enough. He had never intended going to the farm and he'd got out of it . . . borrowing from Mrs. Wertheim—there was one more avenue of escape closed, one more person to shun.

He though of the foolish psychiatrist. After a very few weeks he found he knew more about the subject, certainly more about himself than the doctor did. He took to cheating on the doctor, drinking and keeping the secret to himself. One day the doctor had presented him with a little agreement to sign saying each time he drank he would stay in his house a longer time. He knew he couldn't keep it so he had refused to sign and had ended the sessions.

Apart from his refusal to use the key to the applejack closet, the refusal to sign was about the only thing he could cite to his credit in the past half-dozen years. It was the closet on the farm which the Hansons kept carefully locked while he was there.

He had found the key in his jacket, which Mrs. Hansen had worn, and for three months had kept it, never using it; he would rather have broken the door down. When he was ready to leave, he handed it to them. "I've never used it," he said.

Mr. Hansen hit the ceiling in a rage, but Mrs. Hansen hid a smile. This kind of honor had baffled the foolish psychiatrist. Why did they never get to the root of the matter . . .?

Drawings copyright, 1944, by King Features Syndicate, Inc. Text copyright, 1944, by Charles R. Jackson. Published by Farrar & Rinehart Inc.

(Continued Monday)

STANDINGS

AMERICAN LEAGUE

T.P.	Club	Won	Lost	P.C.	*G.B.
2	Detroit	87	65	.572	—
2	St. Louis	87	65	.572	—
2	New York	83	69	.546	4
3	BOSTON	75	76	.497	11½
2	Cleveland	72	79	.477	14½
3	Chicago	70	81	.464	16½
2	Phils	69	82	.457	17½
2	Wash'ton	63	89	.414	24

RESULTS YESTERDAY

White Sox 4, Red Sox 3, 10 inn.
Browns 4, Yankees 1 (1st).
Browns 1, Yankees 0 (2d).
Tigers 5, Senators 2 (1st).
Senators 9, Tigers 2 (2d).
Athletics 1, Indians 1 (tie)
Athletics 4, Indians 2 (1st).

GAMES TODAY

BOSTON at Chicago, 3.
New York at St. Louis, 3.
Washington at Detroit, 3.
Philadelphia at Cleveland, 3.

TOMORROW'S GAMES

BOSTON at Chicago.
New York at St. Louis.
Washington at Detroit.
Philadelphia at Cleveland (2).

NATIONAL LEAGUE

T.P.	Club	Won	Lost	P.C.	*G.B.
2	St. Louis	104	48	.684	—
3	Pittsb'rgh	89	62	.589	14½
2	Cincinnati	89	63	.586	15
3	Chicago	73	77	.487	30
2	New York	66	86	.434	38
3	BOSTON	63	88	.417	40½
2	Brooklyn	61	91	.401	43
3	Phils	60	90	.400	43

RESULTS YESTERDAY

Braves 5, Cubs 1.
Phils 3, Pirates 0.
Giants 3, Cards 2.
Reds 10, Dodgers 2.

GAMES TODAY

Chicago at BOSTON, 2.
St. Louis at New York, 2:30.
Cincinnati at Brooklyn, 2:30.
Pittsburgh at Philadelphia, 3.

TOMORROW'S GAMES

Chicago at BOSTON.
St. Louis at New York.
Cincinnati at Brooklyn.
Pittsburgh at Philadelphia (2).

Legal Notice

COMMONWEALTH OF MASSACHUSETTS, Office of the Department of Public Works, Division of Waterways, 100 Nashua Street, Boston, September 19, 1944. Notice is hereby given that the City of Boston, by its Commissioner of Public Works, has made application to the Department of Public Works for license to dump snow and ice into tide water during the winter of 1944-45, from the following locations: Warren Bridge, Charlestown; Charlestown Bridge; Dorchester Avenue, from Congress Street to Dorchester Avenue Bridge; Public Works Department Wharf, 536 Albany Street; Long Wharf and T Wharf, Atlantic Avenue; Atlantic Avenue at various points between Rowes Wharf and Eastern Avenue from scupers in sidewalk; Sleeper Street at Northern Avenue on South Boston side of Fort Point Channel; Leverett Street, at Viaduct (Lomasney Park); Mystic River from Charlestown Playground; Chelsea Creek, from Condor Street, between Putnam and Glendon Streets, East Boston; Dover Street Bridge; Northern Avenue, South Boston, between Pier 2 and Pier 4 of New York, New Haven and Hartford Railroad Company; Battery Street, City Proper, at former location of North Ferry; and Tuesday, the third day of October, 1944, at 2:30 P. M., at this office have been assigned as the time and place for hearing all parties interested therein.

For the Department,
HERMAN A. MACDONALD,
Commissioner of Public Works.

Trackman's Graded Form at Rockingham

NIGHT EDITOR—FAST TEMPO—GOLD PAIR

FIRST RACE—Purse $1300, claiming, 4-year-olds and up, 6 furlongs ($1250-1000):

2	Night Editor	x113	Jenkins	3-5
7	Fast Tempo	106	Hettinger	2-1
5	Gold Pair	114	Brennan	20-1
6	Atafa	106	Zehr	6-1
10	Jump Bid	x113	Bernardo	9-1
3	Brown Flower	111	Claggett	12-1
11	Wheat	117	Trent	10-1
1	Persita	106	Brennan	20-1
4	One Dollar	x104	O'Brien	20-1
8	Briarchat	x101	Bianco	20-1
9	Esther Mac	x103	Viary	20-1

EASY BLEND—NED'S QUEEN—HARDSHIP

SECOND—Purse $1400, claiming, 4-year-olds and up, 6 furlongs ($1600-1400):

9	Easy Blend	114	Balzaretti	3-1
2	Ned's Queen	114	Chaffin	6-1
4	Hardship	x109	Bernardo	4-1
6	Picket Line	x109	Roberts	5-1
8	Torch Lee	115	Lynch	4-1
1	Cherriko	106	Pollard	8-1
3	Over Ice	x109	Oliver	10-1
5	Maeline	109	Hettinger	10-1
7	Iliefetchit	117	Scabo	10-1

DEAR MISS—SUNAMIT—WALLOON

THIRD—Purse $1300, claiming, 3-year-olds, 6 furlongs ($1500-1250):

2	Dear Miss	x103	Viary	3-1
5	Sunamit	x103	O'Brien	4-1
6	Walloon	111	Fator	3-1
1	Lady Borwell	106	Turnbull	8-1
6	Two O'Clock	x101	Jenkins	5-2
7	Ticco	108	Bernardo	10-1
3	Sun Victory	x101	Roberts	15-1
4	China Lady	106	Robart	15-1

LOST GOLD—HINDU SPY—GRIM AND GAY

FOURTH—Purse $1500, claiming, "The Littleton," 3-year-olds and up, 6 furlongs ($2500-2000):

4	Lost Gold	x112	Jenkins	2-1
6	Hindu Spy	111	Balzaretti	4-1
1	Grim and Gay	104	McMullen	15-1
3	Due Sport	115	Pollard	10-1
7	Pipeliner	107	Claggett	10-1
9	Fold Under	x106	Patterson	6-1
2	Sea Foam	x101	Garrettson	5-1
8	Briar Play	x102	Roberts	10-1
5	Carbon Black	110	Sisto	15-1

HY GATO—SIXTEEN CENTS—OUR SPONSOR

FIFTH—Purse $1700, allowances, "The Somersworth," 3-year-olds, 6 furlongs:

2	aHy Gato	112	Gross	5-2
6	Sixteen Cents	117	Claggett	8-5
1	Our Sponsor	117	Zehr	3-1
7	West Fleet	x112	Jenkins	10-1
8	aNortr Fire	111	Gross	5-2
3	Polly Lou	x103	Bianco	10-1
5	Vanslam	117	Mattioli	10-1
4	Bossan	111	De pano	20-1

aVaranese and Weiner and J. Harrington entry.

CUBAN BOMB—MATTIE SUE—PAITURF

SIXTH—Purse $2000, claiming, "The Tamworth," 3-year-olds and up, 6 furlongs ($5000-4500):

6	Cuban Bomb	x105	Jenkins	2-1
7	Mattie Sue	108	Claggett	4-1
1	Paiturf	110	Basham	3-1
5	Amazed	107	Robart	10-1
2	Cyrus P.	x111	Roberts	10-1
3	Magdala	110	Pena	15-1
4	Psychic Rate	x98	Patterson	10-1

THALEI—REBBINA—OFF SHORE

SEVENTH—Purse $1400, claiming, 4-year-olds and up, 1 1-16 miles ($1600-1400):

6	Thalei	111	Balzaretti	2-1
2	Rebbina	x103	Jenkins	4-1
1	Off Shore	114	Driscoll	6-1
5	Boxida	x103	O'Brien	6-1
3	Realman	111	Trent	6-1
4	M'k's Prince	x107	Jenkins	5-1
7	Infant Queen	x101	Oliver	12-1

ESTA—MATERIALIZE—ONE TIP

EIGHTH—Purse $1300, claiming, 4-year-olds and up, 1 3-16 miles ($1250-1000):

3	Esta	x107	Jenkins	5-1
4	Materialize	x110	Oliver	3-1
6	One Tip	112	Balzaretti	4-1
9	Cute Eye	x110	[illegible]	4-1
1	Juneo	[illegible]	Balzaretti	8-1
5	[illegible]	[illegible]	[illegible]	10-1
8	Pomiva	106	Robart	4-1
7	Son of Heels	x10[illegible]	Patterson	15-1
2	March Boy	x10[illegible]	Roberts	20-1

Baseball's Big Six

By the Associated Press
(Three Leaders in Each League)

	G	AB	R	H	Pct
Walker, Dodgers	145	529	78	191	.361
Musial, Cards	144	559	109	191	.342
Medwick, Giants	127	489	65	165	.337
B'dreau, Indians	147	572	93	189	.330
Johnson, R. Sox	140	507	107	166	.327
Doerr, Red Sox	125	468	9[illegible]	152	.325

Sports Mirror

By the Associated Press

TODAY A YEAR AGO—Army-Navy football game to be played at West Point before a crowd limited to residents within a 10-mile radius, the War Department announced.

THREE YEARS AGO—New York Yankees won first game of the World Series from the Dodgers, 3-2, behind the six-hit pitching of Red Ruffing; 68,540 fans paid $265,396 to view the contest at Yankee Stadium.

FIVE YEARS AGO—Frankie Frisch signed a two-year contract to manage Pirates.

TEN YEARS AGO—The Cardinals won National League pennant by two-game margin over the Giants.

Home Run Derby

NATIONAL		AMERICAN	
Nicholson, Cubs	33	Etten, Yanks	22
Ott, Giants	26	Stephens, Browns	19
Northey, Phils	20	Lindell, Yanks	18
McCormick, Reds	20		

YOU'RE SURE WHEN YOU SAY "WEBSTERS"

...SURE it's a dictionary of unquestioned authority...completely reliable.

YOU'RE SURE WHEN YOU SAY "SEAGRAM'S"

...SURE there is no finer American whiskey. You can proudly tell your guests: "This whiskey is *real* pre-war!" For all during this difficult war period, Seagram's has refused to compromise with quality. Today, tomorrow and always, you can be sure when you say "Seagram's"...sure of America's Finest Whiskies—every drop true pre-war quality!

FINE WHISKIES SINCE 1857

Seagram-Distillers Corporation, Chrysler Building, New York City

Say Seagram's and be SURE of Pre-War Quality

Seagram's 5 Crown Blended Whiskey. 72½% grain neutral spirits. 86.8 Proof.
Seagram's 7 Crown Blended Whiskey. 65% grain neutral spirits. 86.8 Proof.

Green, Purple 0-0 at Halftim

By PETE McGRATH

HANOVER, N. H., Sept. 30—Holy Cross and Dartmouth clashed here today under ideal weather conditions. Dartmouth, with only one veteran back from last year, entered the game without her two regular halfbacks, Ed Gingrich and Dick Bennett, but was favored in spite of the loss of these two stars.

FIRST PERIOD

Dartmouth won the toss and chose to receive. Turner kicked off for Holy Cross. Peck received on the 26 and got out to the 34. A holding penalty set Dartmouth back to the 21. The Indians couldn't gain, but a roughing penalty gave them first down on the 36. Fritts made 3, Robinson 5 and Clayton kicked to the Purple 9. Morasky picked up 2 and Turner quick-kicked to the Dartmouth 28, Holt returning it to the 37.

Clayton kicked to the H. C. 35. Morasky picked up 9. The Indians held and Turner's quick-kick was blocked, Washburn recovering for Dartmouth on the Crusaders 34. Robinson was stopped twice and Clayton was thrown on the 41 trying to pass. Clayton kicked to the H. C. 22.

Turner made a first down in two rushes. Dartmouth held and Turner kicked to the Green 19, Fritts returning it to the 38.

Dartmouth couldn't gain and Holt kicked out on the H. C. 17. Turner made 1 and Morasky circled right end for 10. Deem made a yard as the quarter closed.

SCORE—Holy Cross 0, Dartmouth 0.

SECOND PERIOD

Turner kicked to the Dartmouth 21 and the Indians were set back to their own 7 yards line for roughing. Morasky ran Holt's kick to the Dartmouth 37. Morasky passed to Melrose Leo Troy on the Dartmouth 5. Youngling intercepted a Morasky pass on the 15 and ran 85 yards across the Crusader goal only to have the play nullified by a clipping penalty.

Fritts of H. C. made a great catch of Holt's pass on the 14. Dartmouth penalized five. Turner intercepted a Holt pass on the five and got out to the 13. Turner's kick was blocked by Pusilli and Dartmouth got the ball on the H. C. seven. Two rushes and a pass failed. Lewiss essayed a field goal, but failed as half ended.

Score—Holy Cross 0, Dartmouth 0.

Tigers Tally On Nats in 1st

DETROIT, Sept. 30—Harold Newhouser and Alex Carrasquel were the rival pitchers as the Tigers and Senators took the field here this afternoon in the third of their final four-game series which will end the regular season here.

There was a crowd of about 15,000 or more fans in the stands despite chilly fall football weather.

FIRST INNING

SENATORS—Case was called out on strikes. Myatt struck out. Torres fouled to York. NO RUNS.

TIGERS—Cramer flied to Case. Mayo singled. Mayo was safe at second and Higgins at first when Myatt fumbled. York singled, scoring Mayo and sending Higgins to third. Wakefield walked filling the bases. Outlaw hit into a double play, Torres to Kuhel. ONE RUN.

SECOND INNING

SENATORS—Spence fouled to York. Kuhel flied to Wakefield. Powell went to second when Richards threw his tap wild. Guerras struck out. NO RUNS.

TIGERS — Richards doubled. Hoover struck out. Myatt tossed out Newhouser, Richards taking third. Cramer singled, scoring Richards, and went to second when Case fumbled. Mayo was

(Continued on Page 22)

FOOTBALL RESULTS

At Hamilton, N. Y.

COLGATE	0	7	7	♦—	♦
ROCHESTER	0	7	0	♦—	♦

At New York

COLUMBIA	7	12	♦	♦—	♦
UNION	0	0	♦	♦—	♦

At Annapolis, Md.

NAVY	7	0	7	♦—	♦
N. CAR. NAVY	0	7	♦	♦—	♦

At Philadelphia

PENN.	12	0	0	♦—	♦
DUKE	0	7	0	♦—	♦

At Pittsburgh

NOTRE DAME	6	13	♦	♦—	♦
PITTSBURGH	0	0	♦	♦—	♦

At Urbana, Ill.

GREAT LAKES	6	0	♦	♦—	♦
ILLINOIS	6	13	♦	♦—	♦

At Bloomington, Ind.

INDIANA	0	6	7	♦—	♦
MICHIGAN	0	0	0	♦—	♦

At Lafayette, Ind.

PURDUE	7	20	♦	♦—	♦
MARQUETTE	7	0	♦	♦—	♦

At Atlanta, Ga.

GEORGIA T.	13	♦	♦	♦—	♦
CLEMSON	0	♦	♦	♦—	♦

Daily Double

Tickets Horse	Payoff
109—War Smoke	$622.80
*2498—Tower Maid	27.00
1894—Hy Rickey	35.80
270—Tea Clipper	251.40
155—Chief's Boy	138.00
1021—Back Tooth	66.40
1099—Down Six	661.60
846—Renraw	80.20

Chicona won first, paying $8.20.
*Won second, paying $6.40.

LIONS PLAY UNION

NEW YORK, Sept. 30 (INS)—A light but tricky Columbia gridiron squad carried a burden into Baker Field today when it met Union College. Lou Little's 1944 outfit hoped to pick Columbia out of the doldrums into which it fell in 1943, when the Blue lost an entire eight-game schedule.

The Littlemen were expected to come through, since Union had been beaten in three previous encounters.

Glenn Davis at Half For Army Eleven

WEST POINT, N. Y., Sept. 30 (AP)—Glenn Davis, Army's knifing fullback last season, was at left half today as the rebuilt Cadet football team opened its campaign against North Carolina. The Tar Heels, beaten 7 to 0 by Wake Forest last week, were expected to test the Army's untried line.

It was the first time the teams met on the gridiron.

FRENCH NET ACE HURT

LONDON, Sept. 30 (INS)—Bernard Destremaux, the French tennis champion and Davis Cup player, may never play again. He suffered a severe arm injury while fighting with the French forces of the interior, when the Allies invaded the Riviera not far from the courts where he won much of his tennis fame.

SCHOOL

BROCKTON	0	6	—
MT. PLEASANT	0	0	—

Browns Score In 1st Innin

By JOE CASHMAN

SPORTSMAN'S PARK, St. Louis, Sept. 30—Tied first place with the Detroit Tigers on this second-last of the season, the St. Louis Browns, seeking their American League pennant ever, pinned their hopes on ex-Red Sox Denny Galehouse as they bid for their third straight victory over the New York Yankees this afternoon.

The Yanks eliminated from the pennant picture and sure to finish no better or worse than third place as a result of dropping a Friday doubleheader here, called on Walter Dubiel.

For the first time in three days, no rain fell in St. Louis but the skies remained dark and threatening. The weather had warmed up considerably.

FIRST INNING

YANKEES—Stirnweiss struck out. Derry popped to Gutteridge. H. Martin popped to Stephens. NO RUNS.

BROWNS—Gutteridge walked. Kreevich singled. Laabs beat out a bunt, filling the bases. Stephens flied to Lindell, Gutteridge scoring after the catch. Stirnweiss threw out Moore. McQuinn walked. Grimes threw out Christman. ONE RUN.

SECOND INNING

YANKEES—Lindell lined to Christman. Etten flied to Kreevich. Crosetti flied to McQuinn. NO RUNS.

BROWNS — Hayworth singled. Galehouse bunted and Dubiel threw the ball into centerfield as Hayworth went to third and Galehouse to second. Dubiel threw out

(Continued on Page 22)

BASEBALL RESUL

AMERICAN LEAGUE

At Detroit:

Senat'rs	00 0 00100*— *
Tigers	11 0 00302*— *

Carrasquel and Guerra; houser and Richards.

At St. Louis:

Yankees	00 0 00u00*— *
Browns	10 0 0010**— *

Dubiel and Garbark; Gale and Hayworth.

At Chicago:

Red Sox	23 0 104***—
W. Sox	10 0 010***—

Bowman and Partee; Grov Jordan.

At Cleveland:

Athl'tics	01 0 0031**—
Indians	00 0 000***—

hristopher and Hayes; and Rosar.

NATIONAL LEAGU

At Braves Field:

Cubs	000 101000—
Braves	020 00030x—

Derringer and Williams; and Masi.

At Brooklyn:

Reds	0001 00000—
Do'gers	1011 0020x—

Heusser and Mueller; Ch and Bragan.

At West Point

ARMY	7	19	♦	♦—
N. CAROLINA	0	0	♦	♦—

At Ithaca, N. Y.

CORNELL	7	7	♦	♦—
BUCKNELL	0	0	♦	♦—

At Minneapolis, Minn.

MINNESOTA	13	20	♦	♦—
NEBRASKA	0	0	♦	♦—

At Evanston, Ill.

N'WESTERN	0	♦	♦	♦—
WISCONSIN	0	♦	♦	♦—

At Columbus, O.

OHIO STATE	14	20	6	♦—
MISSOURI	0	0	0	♦—

At State College, Pa.

MUHL'NBERG	0	0	13	0—
PENN. STATE	13	13	13	19—

At Philadelphia

VILLANOVA	7	7	♦	♦—
F. AND M.	0	0	♦	♦—

At Charlottesville

VIRGINIA	0	0	♦	♦—
N. CAR. ST.	0	0	♦	♦—

At Storrs, Ct.

BATES	0	0	♦	♦—
CONN.	0	0	♦	♦—